UTE STRONG

2019 UTAH VOLLEYBALL

TABLE OF CONTENTS

TEAM INFORMATION

Table of Contents	2
Quick Facts	3
Covering the Utes/Media Information	4
2019 Schedule	5
2019 Roster/Pronunciation Guide	6
2019 TV/Radio Roster	7

2019 UTAH VOLLEYBALL OUTLOOK

2019 Season Outlook	9-10
2019 Opponents	11-13

UTAH VOLLEYBALL COACHING STAFF

Head Coach Beth Launiere	15-18
Associate Head Coach Malia Shoji	19
Assistant Coach Dan Corotan	20
Director of Operations Chloe Hirst	21
Director of Alumni & Community Relations Kate Holdeman	21
Utah Athletic Administration	21

MEET THE UTES

Dani Drews	23
Sarah Stephens	23
Emily Smith	24
Kenzie Koerber	24
Leah Schmidt	25
Naya Dong	25
Zoe Weatherington	26
Saige Ka'aha'iana-Torres	26
Kennedi Evans	27
Alexa Van Komen	27
Berkeley Oblad	28
Kinga Windisch	28
Megan Yett	29
Shkhinah Tindsley	29
Brianna Doehrman	30
Lauren Sproule	30
Phoebe Grace	31

2018 SEASON REVIEW

2018 Season Recap	32-25
2018 Final AVCA Rankings	35
2018 Final Results	36
2018 Season Statistics	37-41
2018 Pac-12 Season Review	42

HISTORY & RECORDS

NCAA Tournament Success	44
NCAA Tournament History	45
NCAA Tournament Records	46
Conference Tournament History	47
Regular-Season Tournament History	48
All-Americans	49-53
Honors & Awards	54-56
Career Clubs	57-59
Career Records	60
Single-Season Records	61-63
Single-Match Records	64-66
Miscellaneous Records	67
All-Time Coaching Records	68-69
All-Time Series Records	70
All-Time Results Against Conferences	71
All-Time Series Results (Pac-12 Conference Opponents)	72-73
All-Time Series Results (Non-Conference Opponents)	74-81
Utah in the AVCA Rankings	82-83
Utah vs. AVCA-Ranked Opponents	84-87
All-Time Year-by-Year Results	88-98
Milestones/Opening Matches	99
All-Time Letterwinners	101-102
All-Time Numerical Roster	103-104

THIS IS UTAH

Crimson Court/Jon M. Huntsman Center	105
Salt Lake City	106
The University of Utah	107
Campus Life	108
Utah Volleyball in Pictures	109

CREDITS

The 2019 Utah Volleyball Media Guide was written, produced and edited by Assistant Director of Athletic Communications, Joseph Feldman. Cover designed by Joseph Feldman and the Utah Athletics Marketing Department. Photography provided by Steve Wilson and Leo Hopf, with additional photography provided by University Relations and Athletic Communication archives.

QUICK FACTS

UNIVERSITY OF UTAH INFORMATION

Location	Salt Lake City, Utah
Elevation	4,657 ft.
Founded	1850
Enrollment	32,760
Nickname	Utes
Colors	Crimson & White
Mascot	Swoop (Red-Tailed Hawk)
Conference	Pac-12
President	Ruth V. Watkins
Athletics Director	Mark Harlan
Associate AD/SWA	Nona Richardson

VOLLEYBALL HISTORY

First Year of Volleyball	1975
All-Time Record	796-644 (.553)
All-Time Conference Record	342-297 (.536)
All-Time Pac-12 Record	67-95 (.401)
NCAA Tournament Appearances	15 (1998-2006, 2008, 2013-14, 2016-18)
Sweet 16 Appearances	3 (2001, 2008, 2017)

COACHING STAFF INFORMATION

Head Coach	Beth Launiere (Aquinas, '85)
Utah Record	564-360, .610 (29 Years)
Career Record	Same
Conference Record (All-Time)	261-205, .562
Conference Record (Pac-12 Only)	67-95, .414
Office Phone	801.581.6843
Email	blauniere@huntsman.utah.edu
Associate Head Coach	Malia Shoji (UC San Diego, '09)
Office Phone	801.585.3217
Email	mshoji@huntsman.utah.edu
Assistant Coach	Dan Corotan (BYU, '14)
Office Phone	801.585.6544
Email	dcorotan@huntsman.utah.edu
Director of Operations	Chloe Hirst
Director of Alumni & Community Relations	Kate Holdeman
Athletic Trainer	Lindsay Adams

ARENA INFORMATION

Arena	Jon M. Huntsman Center (Primary) / Crimson Court (Secondary/Practice)
Capacity	15,000 / 1,500

2018 TEAM INFORMATION

2018 Overall Record	19-14
2018 Pac-12 Record (Finish)	10-10 (T-6th)
2018 Postseason	NCAA, 2nd Round
Final AVCA Ranking	NR

MEDIA INFORMATION

Associate AD/Athletic Communications	Paul Kirk
Assistant Director/Volleyball Contact	Joseph Feldman
Office Phone	801-585-1295
Cell Phone	801-231-1329
Email	jfeldman@huntsman.utah.edu
Fax	801.581.4358
Mailing Address	1825 E. South Campus Dr. Salt Lake City, UT 84112

2019 OUTLOOK

Letterwinners Returning/Lost	11/3
Starters Returning/Lost	4 + Libero/1
Newcomers	5 (3 High School, 2 Transfer)

STARTERS - RETURNING (R) AND LOST (L)

(R)	Dani Drews	OH	Jr.	522 K,332 D
(L)	Bailey Choy	S	Transferred	1,096 A, 325 D
(R)	Brianna Doehrmann	L/DS	Sr.	132 A, 487 D
(R)	Kenzie Koerber	OH	Jr.	264 K, 108 B
(R)	Megan Yett	OH	So.	260 K, 232 D
(R)	Phoebe Grace	MB	RSo.	159 K, 117 B

OTHER LETTERWINNERS - RETURNING (R) AND LOST (L)

(L)	Lauga Guata	OH	Graduated	287 K, 145 D
(R)	Berkeley Oblad	MB	RSr.	30 K, 14 B
(R)	Saige Ka'aha'aina-Torres	S	So.	349 A, 104 D
(R)	Lauren Sproule	MB	Jr.	96 K, 46 B
(L)	Taylor Laugero	DS	Retired	49 D
(R)	Kennedi Evans	MB	So.	95 K, 100 B
(R)	Alexa Van Komen	DS	So.	8 D
(R)	Kinga Windisch	OH	Sr.	6 K, 15 D

NEWCOMERS

Sarah Stephens	DS	Fr. (HS)
Emily Smith	S/DS	Fr. (HS)
Leah Schmidt	OH	Fr. (HS)
Naya Dong	L/DS	Fr. (HS)
Zoe Weatherington	OH	Fr. (HS)
Shkhinah Tindsley	MB	Fr. (HS)

LIKE UTAH VOLLEYBALL ON FACEBOOK
www.facebook.com/UtahVolleyball

FOLLOW UTAH VOLLEYBALL ON TWITTER
www.twitter.com/utahvolleyball

FOLLOW UTAH VOLLEYBALL ON INSTAGRAM
www.instagram.com/utahvolleyball/

FOLLOW UTAH VOLLEYBALL ON YOUTUBE
www.youtube.com/user/UtahVolleyball

CREDENTIALS
All credential requests must be placed with Joseph Feldman (jfeldman@huntsman.utah.edu) at least 24 hours prior to the scheduled match. Media members should use the south entrance of the Huntsman Center, where a media pass will be located for all home matches.

PHOTOGRAPHERS
All photographers are required to check in on press row to discuss position assignments, no later than 30 minutes prior to the start of the match.

INTERVIEWS
Contact Joseph Feldman for all player or coach interview requests. Home and/or cell phone numbers for players will not be provided and players have been instructed not to accept calls from media without prior notice from the communications office.

Players and coaches are available for interviews immediately before practices on non-game days. Following home games, head coach Beth Launiere and requested student-athletes will be available outside the locker room following a brief cool down period. For televised games, coaches and athletes will be available following those media obligations.

GAME DAY SERVICES
Match notes, rosters, season statistics and final match statistics will be provided for each home match. Match previews will be posted on UtahUtes.com three days prior to match day. Any media member who would like to be added to the email distribution list should contact Joseph Feldman.

TELEVISION
Several Utah volleyball matches will appear on television again this year and will be primarily featured on the Pac-12 Networks. Up-to-date listings for game coverage can be found on Utah's official website, www.UtahUtes.com.

WWW.UTAHUTES.COM
The official athletics website for the University of Utah can be found at www.UtahUtes.com. Updated releases, statistics, match notes, player features and interviews are available on the official web site of Utah Athletics.

DIRECTIONS TO THE HUNTSMAN CENTER
From Salt Lake International Airport: Take I-80 East out of the airport. In four miles, exit on 600 South. Go to 700 East and turn left. Turn right at the second light (400 South). Go up the hill as the street bends and becomes 500 South. Continue through the light at 1300 East and get in the left lane. Take a left at Guardsman Way. Bear right and continue up 400 South. The Huntsman Center will be on the left.

Jon M. Huntsman Center
1825 E South Campus Dr.
Salt Lake City, UT 84112

SOCIAL MEDIA
Utah Volleyball (@UtahVolleyball) maintains a twitter feed which will provide in-game updates, links and news pertaining to coaches, players and alumni. Fans can also get conference Twitter updates by following @Pac12 and @Pac12Networks.

The program has a strong social media presence across many platforms. Frequent updates can be found on the team's Facebook page, (www.facebook.com/utahvolleybal) and Instagram account (UtahVolleyball).

In addition, fans can follow all the action of all Utah athletics teams on Facebook (www.facebook.com/uathletics) and on Twitter (www.twitter.com/utahathletics).

MEDIA OUTLETS

NEWSPAPERS

Salt Lake Tribune
90 S 400 W, Suite 700
Salt Lake City, UT 84101
801.257.8900
sports@sltrib.com
TBA, Beat Writer
TBA

Deseret News
55 N 300 W
Salt Lake City, UT 84101
801.237.2161
sports@deseretnews.com
Kent Condon, Sports Editor
kcondon@deseretnews.com

Daily Utah Chronicle
200 Central Campus Dr., #240
Salt Lake City, UT 84112
801.581.7041
Zach Janis, Sports Editor
E-Mail: z.janis@ustudentmedia.com

WIRE SERVICES

Associated Press
30 E 100 S, Suite 200
Salt Lake City, UT 84111
801.322.3405

TELEVISION

KSL-TV (NBC)
Broadcast House
5 Triad Center
Salt Lake City, UT 84110
801.575.5535

KTVX-TV (ABC)
2175 W 1700 S
Salt Lake City, UT 84104
801.975.4428

KUTV-TV (CBS)
299 S. Main St., Suite 150
Salt Lake City, UT 84111
801.839.1234

KSTU-TV (FOX)
5020 W. Amelia Earhart Dr.
Salt Lake City, UT 84116
801.536.1313

ORGANIZATIONS

Pac-12 Conference
www.pac-12.com
360 3rd St., 3rd Floor
San Francisco, CA 94107
415.580.4200
Natalia Ciccone
Assistant Commissioner
Communications
nciccone@pac-12.org

AVCA
www.avca.org
2365 Harrodsburg Rd.
Suite A325
Lexington, KY 40504
859.226.4315
David Portney
Director of Communications
david.portney@avca.org

2019 SCHEDULE

DATE	OPPONENT	LOCATION	TV	TIME
A 30	**SAINT MARY'S%**	**Salt Lake City**		**12 p.m.**
A 30	**KENTUCKY%**	**Salt Lake City**		**7:30 p.m.**
A 31	**CAL POLY%**	**Salt Lake City**		**5 p.m.**
S 3	at Utah State	Logan, Utah		6 p.m.
S 6	vs. UC Davis	Orem, Utah		10 a.m.
S 6	vs. Portland State	Orem, Utah		5 p.m.
S 7	at Utah Valley	Orem, Utah		5 p.m.
S 13	at Pepperdine	Malibu, Calif.		12 p.m.
S 14	vs. Pittsburgh	Malibu, Calif.		10 a.m.
S 14	vs. Cal Poly	Malibu, Calif.		5 p.m.
S 19	**BYU**	**Salt Lake City**	**Pac-12**	**6 p.m.**
S 25	**COLORADO***	**Salt Lake City**	**Pac-12**	**7 p.m.**
S 27	at Oregon*	Eugene, Ore.		7 p.m.
O 4	at Arizona*	Tuscon, Ariz.	Pac-12	5 p.m.
O 6	at Arizona State*	Tempe, Ariz.		12 p.m.
O 11	**UCLA***	**Salt Lake City**	**Pac-12**	**7 p.m.**
O 13	**USC***	**Salt Lake City**	**Pac-12**	**12 p.m.**
O 18	at Cal*	Berkeley, Calif.	Pac-12	7 p.m.
O 20	at Stanford*	Palo Alto, Calif.	Pac-12	2 p.m.
O 25	**WASHINGTON***	**Salt Lake City**	**Pac-12**	**7 p.m.**
O 27	**WASHINGTON STATE***	**Salt Lake City**		**1 p.m.**
N 1	**ARIZONA STATE***	**Salt Lake City**	**Pac-12**	**7 p.m.**
N 3	**ARIZONA***	**Salt Lake City**	**Pac-12**	**12 p.m.**
N 7	at USC*	Los Angeles, Calif.		7 p.m.
N 9	at UCLA*	Los Angeles, Calif.		12 p.m.
N 15	at Washington State*	Pullman, Wash.	Pac-12	TBA
N 17	at Washington*	Seattle, Wash.		1 p.m.
N 22	**STANFORD***	**Salt Lake City**	**Pac-12**	**TBA**
N 24	**CAL***	**Salt Lake City**	**Pac-12**	**TBA**
N 27	**OREGON STATE***	**Salt Lake City**		**4 p.m.**
N 30	at Colorado*	Boulder, Colo.	Pac-12	TBA

Home matches in **bold** | All times are local to site

All games, dates and times subject to change
* - Pac-12 Match
% - Utah Volleyball Classic

2019 UTAH CLASSIC
FRIDAY, AUG. 30 - SATURDAY, AUG. 31
SALT LAKE CITY | JON M. HUNTSMAN CENTER

MATCH SCHEDULE

Friday, Aug. 30		Saturday, Aug. 31	
Cal Poly vs. Kentucky	10 a.m.	Saint Mary's vs. Kentucky	2:30 p.m.
Saint Mary's at Utah	12 p.m.	Cal Poly at Utah	5 p.m.
Saint Mary's vs. Cal Poly	5 p.m.		
Kentucky at Utah	7 p.m.		

2019 UTAH VOLLEYBALL ROSTER

2019 NUMERICAL ROSTER

NO.	NAME	HT.	POS.	YR.	HOMETOWN (LAST SCHOOL)
1	Dani Drews	OH	6-0	Jr.	Sandy, Utah (Brighton HS)
2	Sarah Stephens	DS/L	5-4	Fr.	Salt Lake City, Utah (Skyline HS)
3	Emily Smith	S/DS	5-9	Fr.	Park City, Utah (Park City HS)
4	Kenzie Koerber	OH	6-3	Jr.	Chino Hills, Calif. (Chino Hills HS)
5	Leah Schmidt	OH	6-3	Fr.	Westlake, Ohio (Westlake HS)
6	Naya Dong	DS/L	5-5	Fr.	Kailua, Hawaii ('Iolani HS)
7	Zoe Weatherington	OH	6-2	Fr.	Mint Hill, N.C. (Charlotte Country Day)
9	Saige Ka'aha'aina-Torres	S	6-0	So.	Honolulu, Hawaii ('Iolani HS)
10	Kennedi Evans	MB	6-2	So.	Twin Falls, Idaho (Twin Falls HS)
11	Alexa Van Komen	S	5-8	RS-So.	El Dorado Hills, Calif. (Oak Ridge HS)
12	Berkley Oblad	MB	6-4	R-Sr.	Henderson, Nev. (Coronado HS)
13	Kinga Windisch	OH	6-2	Sr.	Budapest, Hungary (Coastal Carolina)
14	Megan Yett	OH	6-1	So.	Caldwell, Idaho (Nampa Christian)
15	Shkhinah Tindsley	MB	6-4	Fr.	Tracy, Calif. (Merril F. West HS)
17	Brianna Doehrmann	DS/L	5-7	Sr.	Murrieta, Calif. (Vista Murrieta HS)
18	Lauren Sproule	MB	6-0	Jr.	Lethbridge, Alberta, Canada (Chinook HS)
19	Phoebe Grace	MB	6-2	RS-So.	Laie, Hawaii (Kahuku HS)

2019 ALPHABETICAL ROSTER

NO.	NAME	HT.	POS.	YR.	HOMETOWN (LAST SCHOOL)
17	Brianna Doehrmann	DS/L	5-7	Sr.	Murrieta, Calif. (Vista Murrieta HS)
6	Naya Dong	DS/L	5-5	Fr.	Kailua, Hawaii ('Iolani HS)
1	Dani Drews	OH	6-0	Jr.	Sandy, Utah (Brighton HS)
10	Kennedi Evans	MB	6-2	So.	Twin Falls, Idaho (Twin Falls HS)
19	Phoebe Grace	MB	6-2	RS-So.	Laie, Hawaii (Kahuku HS)
9	Saige Ka'aha'aina-Torres	S	6-0	So.	Honolulu, Hawaii ('Iolani HS)
4	Kenzie Koerber	OH	6-3	Jr.	Chino Hills, Calif. (Chino Hills HS)
12	Berkley Oblad	MB	6-4	R-Sr.	Henderson, Nev. (Coronado HS)
5	Leah Schmidt	OH	6-3	Fr.	Westlake, Ohio (Westlake HS)
3	Emily Smith	S/DS	5-9	Fr.	Park City, Utah (Park City HS)
18	Lauren Sproule	MB	6-0	Jr.	Lethbridge, Alberta, Canada (Chinook HS)
2	Sarah Stephens	DS/L	5-4	Fr.	Salt Lake City, Utah (Skyline HS)
15	Shkhinah Tindsley	MB	6-4	Fr.	Tracy, Calif. (Merril F. West HS)
11	Alexa Van Komen	S	5-8	RS-So.	El Dorado Hills, Calif. (Oak Ridge HS)
7	Zoe Weatherington	OH	6-2	Fr.	Mint Hill, N.C. (Charlotte Country Day)
13	Kinga Windisch	OH	6-2	Sr.	Budapest, Hungary (Coastal Carolina)
14	Megan Yett	OH	6-1	So.	Caldwell, Idaho (Nampa Christian)

COACHING STAFF

HEAD COACH - Beth Launiere (30th Season)
ASSOCIATE HEAD COACH - Malia Shoji (5th Season)
ASSISTANT COACH - Dan Corotan (2nd Season)
DIRECTOR OF OPERATIONS - Chloe Hirst
DIRECTOR OF ALUMNI & COMMUNITY RELATIONS - Kate Holdeman
ATHLETIC TRAINER - Lindsay Adams

2019 ROSTER BREAKDOWN

BY CLASS

Seniors (3): Brianna Doehrmann, Berkeley Oblad, Kinga Windisch
Juniors (3): Dani Drews, Kenzie Koerber, Lauren Sproule
Redshirt Sophomore (2): Phoebe Grace, Alexa Van Komen
Sophomores (3): Saige Ka'aha'aina-Torres, Megan Yett, Kennedi Evans
Freshmen (7): Sarah Stephens, Emily Smith, Leah Schmidt, Naya Dong, Zoe Weatherington, Shkhinah Tindsley

BY POSITION

Outside Hitters (7): Dani Drews, Kenzie Koerber, Leah Schmidt, Zoe Weatherington, Kinga Windisch, Megan Yett
Middle Blockers (5): Kennedi Evans, Phoebe Grace, Berkeley Oblad, Lauren Sproule, Shkhinah Tindsley
Setters (3): Saige Ka'aha'aina-Torres, Alexa Van Komen, Emily Smith
Liberos/Defensive Specialists (3): Brianna Doehrmann, Naya Dong, Sarah Stephens

BY STATE/COUNTRY

California (5): Brianna Doehrmann, Kenzie Koerber, Alexa Van Komen, Shkhinah Tindsley
Canada (1): Lauren Sproule
Hawaii (3): Saige Ka'aha'aina-Torres, Phoebe Grace, Naya Dong
Utah (3): Dani Drews, Sarah Stephens, Emily Smith
Hungary (1): Kinga Windisch
Idaho (2): Kennedi Evans, Megan Yett
Nevada (1): Berkeley Oblad
North Carolina (1): Zoe Weatherington
Ohio (1): Leah Schmidt

PRONUNCIATION GUIDE

Brianna Doehrmann	**DOOR-man**
Kenzie Koerber	**KERR-ber**
Berkley Oblad	**oh - BLAD (rhymes with glad)**
Lauren Sproule	**SPROLL**
Saige Ka'aha'aina-Torres	**Ka-a-ha-a-i-na-Torres**
Naya Dong	**Ni-Ya**
Shkhinah Tindsley	**Shuck-ayna**
Kinga Windisch	**Win-dish**

2019 UTAH VOLLEYBALL TV/RADIO ROSTER

DANI DREWS
Jr. | OH | 6-0
Sandy, Utah

SARAH STEPHENS
R-Fr. | L/DS | 5-4
Salt Lake City, Utah

EMILY SMITH
Fr. | S | 5-9
Park City, Utah

KENZIE KOERBER
Jr. | OH | 6-3
Chino Hills, Calif.

LEAH SCHMIDT
Fr. | OH | 6-3
Westlake, Ohio

NAYA DONG
Fr. | DS | 5-5
Kailua, Hawaii

ZOE WEATHERINGTON
Fr. | OH | 6-2
Mint Hill, North Carolina

SAIGE KA'AHA'AINA-TORRES
So. | S | 6-0
Honolulu, Hawaii.

KENNEDI EVANS
So. | MB | 6-2
Twin Falls, Idaho

ALEXA VAN KOMEN
R-So. | DS | 5-8
El Dorado Hills, Calif.

BERKELEY OBLAD
R-Sr. | MB | 6-4
Henderson, Nev.

KINGA WINDISCH
Sr. | OH | 6-2
Budapest, Hungary

MEGAN YETT
So. | OH | 6-1
Caldwell, Idaho

SHKHINAH TINDSLEY
Fr. | MB | 6-4
Tracy, Calif.

BRIANNA DOEHRMANN
Sr. | L | 5-7
Murrieta, Calif.

LAUREN SPROULE
R-Jr. | OH | 6-0
Lethbridge, Alberta, Canada

PHOEBE GRACE
R-So. | MB | 6-2
Laie, Hawaii

BETH LAUNIERE
Head Coach
30th Season

MALIA SHOJI
Associate Head Coach
5th Season

DAN COROTAN
Assistant Coach
2nd Season

CHLOE HIRST
Director of Operations

2019 UTAH VOLLEYBALL OUTLOOK

@UTAHVOLLEYBALL

2019 SEASON OUTLOOK

Team heads into 2019 season with three All-Americans on the roster.

Utah volleyball closed the regular season in 2018 winning five of their last six games pushing to land a spot in the NCAA Tournament where they advanced to the second round.

The strong close led to Utah's 15th appearance in the NCAA Tournament. The Utes swept Denver in the opening round before falling to BYU in the second round in Provo. The strong finish in the regular season with a lot of experience returning has the Utes primed for a big 2019 season.

The start of the 2019 season brings a lot of excitement because along with returning three All-Americans, head coach Beth Launiere enters her 30th season as head coach.

"I feel like Forrest Gump," Launiere said. "I started running and just haven't stopped. Every year is different. What we're doing now isn't remotely close to what we were doing 30 years ago, but even what we did last year it'll be different. That's what I really like about it. You take a group and you form them into a team. That's what every year is about and I'm really excited."

Utah had a great summer having three players, Dani Drews, Kenzie Koerber and Saige Ka'aha'aina-Torres, travelled to Japan with the US Collegiate National Team and Lauren Sproule trained with the Canadian National Team all summer making their NextGen team and played in the 2019 Pan American Games.

Along those four having a great summer, Utah also gets middle blocker Berkeley Oblad back after being injured most of the 2018 season.

Oblad was named to the Preseason All-Pac-12 Team heading into 2018 and was Utah's leader on and off the floor, but her season was cut short after an elbow injury. In the 2017 season, she was a crucial part of the Sweet 16 run after totaling 300 kills and 142 blocks and earning AVCA All-American honorable mention honors.

"I don't think we can categorize how important it is for us from so many vantage points to get Berkeley back," Launiere said. "She's obviously a great player and adds a lot to us in the terms of speed in the middle. She runs the slide attack and has tremendous vision of the game. Berk also has a complete understanding of our systems and she's a great leader. I don't know how you quantify that but it's pretty big."

Oblad joins two other All-Americans as Drews and Koerber both stepped up as sophomores and have big expectations heading into their junior seasons.

Drews was named an AVCA Second Team All-American in 2018 and Koerber earned honorable mention honors. Both players barely left the court as Drews totaled the 522 kills and 332 digs. Koerber had 264 kills and 108.0 blocks.

With each being extremely successful in just their second season in the Pac-12, they're very driven to keep improving and build upon that success.

"I don't think Dani shies away from pressure," Launiere said. "Kenzie is a two-year starter now and has a lot of confidence in her role. Throughout your career it's all about progress and that takes time. It's getting better through the long haul and not having one breakout year and they understand that."

Other returning outsides on the team are Megan Yett, Lauren Sproule and Kinga Windisch.

Yett ended up starting in 17 matches on the left side in 2018 and finished the year with 260 kills and 232 digs. Sproule was used mostly at middle blocker last season, but will look to build off of her training with the Canadian National Team all summer as a pin hitter. Her versatility will be key for the Utes this season.

To add to the wealth of good experience coming back is returning libero Brianna Doehrmann. The three-year starter had 487 digs last season and will be a consistent force on the back line for the Utes. In 2018, she became the 11th member of the 1,000 dig club in Utah history.

The other returning defensive specialist on the roster is Alexa Van Komen, who is entering her redshirt sophomore season.

Doehrmann will be passing to Utah's new setter Saige Ka'aha'aina-Torres. She had a good spring and landed on the US Collegiate National Team – Japan to get some international experience along with Drews and Koerber to be ready for the bigger role in her sophomore season.

"Saige had a good spring and summer and worked very hard," Launiere said. "She knows it's a big opportunity in front of her. We didn't put her on the beach team, so she could just focus on setting and she's way ahead of where she was last year."

The final position group for the Utes are the middles where the Utes are a little banged up heading into the season. Kennedi Evans is out of the season, but Phoebe Grace is ready to step in after having some success in 2018. Grace had 159 kills and led the team with 117.0 blocks. She started in 23 of the 27 matches she saw action in.

Along with an experienced group coming back, Utah also has six newcomers to the roster with two outsides, two defensive specialists, a setter and middle blocker.

"We have a lot of work to do," Launiere said. "We have a lot of newcomers so getting them meshed into our system is going to be important. Some of those young newcomers will be able to provide us with some nice depth in some positions. The number one thing is to get them up to speed on our systems. Then, you just have to get the right people in the right seat on the bus."

The schedule Launiere set up for her 2019 squad will test the group right out of the gates as they host three NCAA Tournament teams in No. 7 Kentucky, No. 23 Cal Poly and Saint Mary's in the Utah Volleyball Classic starting Friday, August 30 in the Huntsman Center.

In all, Utah plays 10 teams ranked in the AVCA Preseason Coaches Poll with seven of those being in the top 14. In addition to the tough opening weekend, their non-conference schedule also includes No. 12 Pittsburgh, Pepperdine, No. 23 Cal Poly a second time and No. 9 BYU.

The Pac-12 has six teams ranked in the initial top 25 with three more receiving votes. The defending National Champion Stanford is ranked in the top spot with 62 first-place votes.

The coaches in the Pac-12 also weighed in and voted Utah to finish in fifth place in their preseason poll. Stanford was picked to repeat with 11 first-place votes. USC was picked to finish second, but Oregon was the other team that earned a first-place vote. Washington was the other team in front of Utah in the poll.

"We knew going through last year with how young we were that it was going to pay off, and the nice thing about it is we experienced some success," Launiere said. "A lot of players have gained significant playing time in some high level matches, so I feel like we're in a good position going into this year."

2018 UTAH VOLLEYBALL BREAKDOWN

OUTSIDE/RIGHT SIDE HITTERS
RETURNING: Dani Drews (Jr.), Kenzie Koerber (Jr.), Lauren Sproule (Jr.), Megan Yett (So.), Kinga Windisch (Sr.)
INCOMING: Leah Schmidt (Fr.), Zoe Weatherington (Fr.)

MIDDLE BLOCKERS
RETURNING: Phoebe Grace (RS-So.), Berkeley Oblad (R-Sr.), Kennedi Evans (So.)
INCOMING: Shkhinah Tindsley (Fr.)

LIBERO/DEFENSIVE SPECIALISTS
RETURNING: Brianna Doehrmann (Jr.), Alexa Van Komen (Rs-So.)
INCOMING: Sarah Stephens (Fr.), Naya Dong (Fr.)

SETTERS
RETURNING: Saige Ka'aha'aina-Torres (So.)
INCOMING: Emily Smith (Fr.)

PRESEASON POLL

2019 Pac-12 Preseason Coaches Poll

Stanford (11)	121
USC	104
Oregon (1)	99
Washington	98
Utah	68
Arizona	65
UCLA	63
Washington State	45
California	45
Colorado	44
Arizona State	23
Oregon State	17

ALL-PAC-12 PRESEASON TEAM

Kara Bajema, WASH
Brooke Botkin, USC
Dani Drews, UTAH
Audriana Fitzmorris, STAN
Madeleine Gates, STAN
Jenna Gray, STAN^
Morgan Hentz, STAN
Willow Johnson, ORE
Khalia Lanier, USC^
Raquel Lazáro, USC
Mac May, UCLA^
Brooke Nuneviller, ORE
Kathryn Plummer, STAN
Ronika Stone, Ore.

2019 OPPONENTS

SAINT MARY'S GAELS

AUG. 30 | SALT LAKE CITY

Location	Moraga, Calif.
Arena	McKeon Pavilion
Conference	West Coast
SID	Stephen Ellis (sje5@st.marys-ca.edu)

Head Coach	Rob Browning
Record at School	196-159
Career Record	Same
2018 Record (Conf.)	19-10 (11-7)
2018 Postseason	NCAA First Round
2018 Final AVCA Ranking	N/A
Series Record	3-1
In Salt Lake City	1-1
In Moraga	1-0
Neutral Site	1-0
Last Meeting	L, 2-3 (08/25/18)

KENTUCKY WILDCATS

AUG. 30 | SALT LAKE CITY

Location	Lexington, Kent.
Arena	Memorial Coliseum
Conference	SEC
SID	Deb Moore (deb.moore@uky.edu)

Head Coach	Craig Skinner
Record at School	327-118
Career Record	Same
2018 Record (Conf.)	26-5 (18-0)
2018 Postseason	Sweet 16
2018 Final AVCA Ranking	10
Series Record	0-1
In Salt Lake City	0-1
In Lexington	0-1
Neutral Site	0-0
Last Meeting	L, 2-3 (08/25/2017)

CAL POLY MUSTANGS

AUG. 31 | SALT LAKE CITY

Location	San Luis Obispo, Calif.
Arena	Robert A. Mott Athletics Center
Conference	Big West
SID	Connor Leary (cleary01@calpoly.edu)

Head Coach	Caroline Walters
Record at School	0-0
Career Record	Same
2018 Record (Conf.)	25-3 (15-1)
2018 Postseason	NCAA, First Round
2018 Final AVCA Ranking	22
Series Record	5-11
In Salt Lake City	2-7
In San Luis Obispo	1-0
Neutral Site	1-1
Last Meeting	W, 3-0 (09/06/14)

UTAH STATE AGGIES

SEPT. 3 | LOGAN, UTAH

Location	Logan, Utah
Arena	Dee Glen Smith Spectrum
Conference	Mountain West
SID	Kyle Cottam (kyle.cottam@usu.edu)

Head Coach	Grayson Dubose
Record at School	187-205
Career Record	Same
2018 Record (Conf.)	5-24 (3-15)
2018 Postseason	N/A
2018 Final AVCA Ranking	N/A
Series Record	48-25
In Salt Lake City	22-11
In Logan	18-11
Neutral Site	8-4
Last Meeting	W, 3-0 (09/17/16)

UC DAVIS AGGIES

SEPT. 6 | OREM, UTAH

Location	Davis, Calif.
Arena	The Pavillion
Conference	Big West
SID	Jason Spencer (jjspencer@ucdavis.edu)

Head Coach	Dan Conners
Record at School	
Career Record	
2018 Record (Conf.)	16-12 (8-8)
2018 Postseason	N/A
2018 Final AVCA Ranking	N/A
Series Record	2-0
In Salt Lake City	1-0
In Davis	1-0
Neutral Site	0-0
Last Meeting	W, 3-1 (08/31/12)

PORTLAND STATE VIKINGS

SEPT. 6 | OREM, UTAH

Location	Portland, Ore.
Arena	Viking Pavilion
Conference	Big Sky
SID	Andy Jobanek (ajobanek@pdx.edu)

Head Coach	Michael Seemann
Record at School	204-154
Career Record	Same
2018 Record (Conf.)	5-25 (4-14)
2018 Postseason	N/A
2018 Final AVCA Ranking	N/A
Series Record	0-6
In Salt Lake City	0-0
In Portland	0-1
Neutral Site	0-5
Last Meeting	L, 1-3 (09/08/12)

UTAH VALLEY WOLVERINES

SEPT. 7 | OREM, UTAH

Location	Orem, Utah
Arena	Lockhart Arena
Conference	West Athletic Conference
SID	James Warnick (james.warnick@uvu.edu)

Head Coach	Sam Atoa
Record at School	272-204
Career Record	Same
2018 Record (Conf.)	20-14 (9-7)
2018 Postseason	N/A
2018 Final AVCA Ranking	N/A
Series Record	11-1
In Salt Lake City	8-0
In Orem	3-1
Neutral Site	0-0
Last Meeting	W, 3-1 (09/15/2017)

PEPPERDINE WAVES

SEPT. 13 | MALIBU, CALIF.

Location	Malibu, Calif.
Arena	Firestone Fieldhouse
Conference	West Coast Conference
SID	Sarah Otteman (sarah.otteman@pepperdine.edu)

Head Coach	Scott Wong
Record at School	68-55
Career Record	Same
2018 Record (Conf.)	22-9 (14-4)
2018 Postseason	NCAA Second Round
2018 Final AVCA Ranking	N/A
Series Record	2-4
In Salt Lake City	2-2
In San Diego	0-0
Neutral Site	0-2
Last Meeting	L, 2-3 (09/17/1999)

CAL POLY MUSTANGS

SEPT. 14 | MALIBU, CALIF.

Location	San Luis Obispo, Calif.
Arena	Robert A. Mott Athletics Center
Conference	Big West
SID	Connor Leary (cleary01@calpoly.edu)

Head Coach	Caroline Walters
Record at School	0-0
Career Record	Same
2018 Record (Conf.)	25-3 (15-1)
2018 Postseason	NCAA, First Round
2018 Final AVCA Ranking	22
Series Record	5-11
In Salt Lake City	2-7
In San Luis Obispo	1-0
Neutral Site	1-1
Last Meeting	W, 3-0 (09/06/14)

PITTSBURGH PANTHERS

SEPT. 14 | MALIBU, CALIF.

Location	Pittsburgh, Penn.
Arena	Fitzgerald Fieldhouse
Conference	ACC
SID	Royce Hinton (rhinton@byu.edu)

Head Coach	Dan Fisher
Record at School	148-47
Career Record	223-49
2018 Record (Conf.)	30-2 (17-1)
2018 Postseason	NCAA Second Round
2018 Final AVCA Ranking	No. 14
Series Record	0-1
In Salt Lake City	0-0
In Pittsburgh	0-0
Neutral Site	0-0
Last Meeting	L, 1-3 (09/06/1996)

OREGON DUCKS

SEPT. 29 | EUGENE NETWORKS

Location	Eugene, Ore.
Arena	Matthew Knight Arena
Conference	Pac-12
SID	Nate Krueger (nkrueger@uoregon.edu)

Head Coach	Matt Ulmer
Record at School	41-23
Career Record	Same
2018 Record (Conf.)	23-11 (13-7)
2018 Postseason	Elite Eight
2018 Final AVCA Ranking	9
Series Record	9-14
In Salt Lake City	5-7
In Eugene	4-7
Neutral Site	0-1
Last Meeting	L, 0-3 (11/14/18)

UCLA BRUINS

OCT. 11 | SALT LAKE CITY NETWORKS
NOV. 9 | LOS ANGELES, CALIF. NETWORKS

Location	Los Angeles, Calif.
Arena	Pauley Pavilion
Conference	Pac-12
SID	James Ybiernas (ybiernas@athletics.ucla.edu)

Head Coach	Michael Sealy
Record at School	198-90
Career Record	Same
2018 Record (Conf.)	13-14 (8-12)
2018 Postseason	N/A
2018 Final AVCA Ranking	N/A
Series Record	4-21
In Salt Lake City	3-6
In LA	1-8
Neutral Site	0-7
Last Meeting	L, 1-3 (09/21/18)

BYU COUGARS

SEPT. 19 | SALT LAKE CITY

Location	Provo, Utah
Arena	Smith Fieldhouse
Conference	West Coast
SID	Jordan Christiansen (jchristiansen@byu.edu)

Head Coach	Heather Olmstead
Record at School	118-13
Career Record	Same
2018 Record (Conf.)	31-2 (17-1)
2018 Postseason	NCAA Final Four
2018 Final AVCA Ranking	No. 4
Series Record	30-72
In Salt Lake City	15-26
In Provo	10-41
Neutral Site	5-3
Last Meeting	L, 0-3 (12/1/18)

ARIZONA WILDCATS

OCT. 4 | TUCSON, ARIZ. NETWORKS
NOV. 3 | SALT LAKE CITY NETWORKS

Location	Tuscon, Ariz.
Arena	McKale Center
Conference	Pac-12
SID	Danny Martinez (danny.martinez@arizona.edu)

Head Coach	David Rubio
Record at School	512-321
Career Record	Same
2018 Record (Conf.)	22-11 (11-9)
2018 Postseason	NCAA First Round
2018 Final AVCA Ranking	25
Series Record	8-28
In Salt Lake City	5-11
In Tuscon	1-11
Neutral Site	2-6
Last Meeting	W, 3-2 (11/09/18)

USC TROJANS

OCT. 13 | SALT LAKE CITY NETWORKS
NOV. 7 | LOS ANGELES, CALIF. NETWORKS

Location	Los Angeles, Calif.
Arena	Galen Center
Conference	Pac-12
SID	Jeremy Wu (jwu@usc.edu)

Head Coach	Brent Couch
Record at School	22-11
Career Record	77-77
2018 Record (Conf.)	22-11 (13-7)
2018 Postseason	NCAA Second Round
2018 Final AVCA Ranking	No. 21
Series Record	4-18
In Salt Lake City	1-8
In LA	3-6
Neutral Site	0-4
Last Meeting	W, 3-0 (11/21/18)

COLORADO BUFFALOES

SEPT. 25 | SALT LAKE CITY NETWORKS
NOV. 30 | BOULDER, COLO. NETWORKS

Location	Boulder, Colo.
Arena	Coors Events Center
Conference	Pac-12
SID	Shaun Wicen (shaun.wicen@colorado.edu)

Head Coach	Jesse Mahoney
Record at School	56-40
Career Record	144-81
2018 Record (Conf.)	18-14 (10-10)
2018 Postseason	NCAA First Round
2018 Final AVCA Ranking	N/A
Series Record	Utah leads 13-9
In Salt Lake City	8-2
In Orem	4-7
Neutral Site	1-0
Last Meeting	W, 3-1 (11/23/18)

ARIZONA STATE SUN DEVILS

OCT. 6 | SEATTLE NETWORKS
NOV. 1 | SALT LAKE CITY NETWORKS

Location	Tempe, Ariz.
Arena	Wells Fargo Arena
Conference	Pac-12
SID	Kimberlie Haner (khaner@asu.edu)

Head Coach	Sanja Tomasevic
Record at School	24-40
Career Record	Same
2018 Record (Conf.)	14-18 (5-15)
2018 Postseason	N/A
2018 Final AVCA Ranking	N/A
Series Record	15-13
In Salt Lake City	9-4
In Tempe	5-7
Neutral Site	2-6
Last Meeting	W, 3-0 (11/11/18)

CAL BEARS

OCT. 18 | BERKELEY, CALIF. NETWORKS
NOV. 24 | SALT LAKE CITY NETWORKS

Location	Berkeley, Calif.
Arena	Haas Pavilion
Conference	Pac-12
SID	Jonathan Okanes (jokanes@berkeley.edu)

Head Coach	Sam Crosson
Record at School	0-0
Career Record	116-83
2018 Record (Conf.)	15-16 (7-13)
2018 Postseason	N/A
2018 Final AVCA Ranking	N/A
Series Record	Tied 10-10
In Salt Lake City	4-4
In Berkeley	4-3
Neutral Site	2-3
Last Meeting	L, 1-3 (11/2/18)

2019 OPPONENTS

STANFORD CARDINAL

OCT. 20 | PALO ALTO, CALIF. NETWORKS
NOV. 22 | SALT LAKE CITY NETWORKS

Location	Palo Alto, Calif.
Arena	Maples Pavilion
Conference	Pac-12
SID	Regina Verlengiere (rverleng@stanford.edu)

Head Coach	Kevin Hambly
Record at School	64-5
Career Record	242-91
2018 Record (Conf.)	34-1 (20-0)
2018 Postseason	NCAA National Champs
2018 Final AVCA Ranking	No. 1
Series Record	2-16
In Salt Lake City	1-7
In Palo Alto	0-8
Neutral Site	1-8
Last Meeting	L, 0-3 (11/22/17)

OREGON STATE BEAVERS

NOV. 27 | SALT LAKE CITY

Location	Corvallis, Ore.
Arena	Gill Coliseum
Conference	Pac-12
SID	Jason Amberg (jason.amberg@oregonstate.edu)

Head Coach	Mark Barnard
Record at School	44-52
Career Record	44-52
2018 Record (Conf.)	11-21 (1-19)
2017 Postseason	N/A
2017 Final AVCA Ranking	N/A
Series Record	11-11
In Salt Lake City	6-6
In Corvallis	3-5
Neutral Site	2-0
Last Meeting	W, 3-2 (11/16/18)

WASHINGTON HUSKIES

OCT. 25 | SALT LAKE CITY NETWORKS
NOV. 17 | SEATTLE, WASH.

Location	Seattle, Wash.
Arena	Alaska Airlines Arena
Conference	Pac-12
SID	Michael Bruscas (mbruscas@uw.edu)

Head Coach	Keegan Cook
Record at School	105-29
Career Record	105-29
2018 Record (Conf.)	20-13 (10-10)
2018 Postseason	NCAA Sweet 16
2018 Final AVCA Ranking	18
Series Record	9-16
In Salt Lake City	3-7
In Seattle	2-7
Neutral Site	4-1
Last Meeting	W, 3-0 (10/26/18)

WASHINGTON STATE COUGARS

OCT. 27 | SALT LAKE CITY
NOV. 15 | PULLMAN, WASH. NETWORKS

Location	Pullman, Wash.
Arena	Bohler Gym
Conference	Pac-12
SID	Devon Lucal (devon.lucal@wsu.edu)

Head Coach	Jen Greeny
Record at School	132-130
Career Record	244-154
2018 Record (Conf.)	23-10 (12-8)
2018 Postseason	Sweet 16
2018 Final AVCA Ranking	16
Series Record	11-15
In Salt Lake City	3-6
In Pullman	3-6
Neutral Site	1-4
Last Meeting	L, 0-3 (10/24/18)

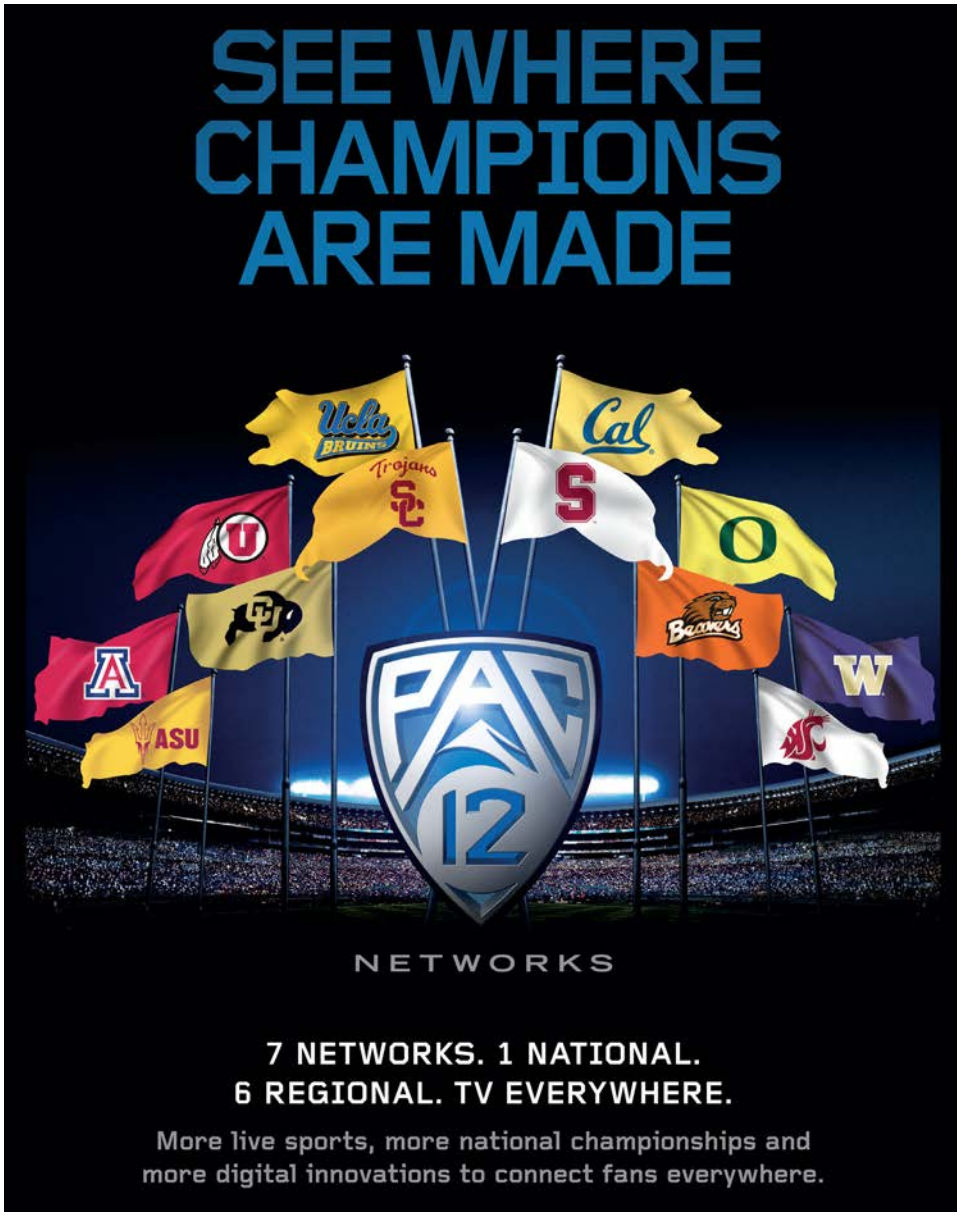

COACHING STAFF

@UTAHVOLLEYBALL

HEAD COACH BETH LAUNIERE

BETH LAUNIERE

HEAD COACH
30TH SEASON
AQUINAS, '85

564-360 (.610)

Beth Launiere enters her 30th season at the helm of the Utah volleyball program in 2019. Launiere has registered a total of 564 career victories, 261 conference wins and an all-time winning percentage of .606, and all of these marks rank first among Utah volleyball's coaching records.

The Utes made the NCAA tournament for the 15th time and the second round the 11th time in the 2018 season after going 19-14 closing the year hot winning six of the teams last eight games.

After taking over in 1990 to straighten out a team that won only one match in 1989, Launiere has sculpted the Utes into a top-25 power. In addition to qualifying for the NCAA tournament 15 times, she has led teams that won six Mountain West Conference titles (regular season and tournament combined) and has recorded 17 20-win seasons.

Launiere has earned plenty of recognition as the leader of the Utes, she was named the AVCA West Region Coach of the Year three times (2001, `06, `08) and the MWC Coach of the Year (2004, `06, `08) on three occasions, as well.

After losing Adora Anae after the 2017 season, the team had a lot to replace in 2018, but a couple of underclassmen in Dani Drews and Kenzie Koerber stepped up to lead the team. Drews earned Second Team All-America honors after becoming the second player in the rally-scoring era to record 500 kills in a season. Koerber locked down the right side and was named honorable mention All-America.

Following up the 2017 season was always going to be tough as one could argue that that team could be the best-ever under Launiere, as she guided the Utes to a 24-10 overall record, a 13-7 mark and a fourth-place finish in Pac-12 play, and a 14th NCAA Tournament appearance.

The 24 victories were the most in a single season since Utah tallied 26 victories back in 2008, while the 13 conference wins were the most since joining the Pac-12 in 2011. The fourth-place finish was Utah's highest in the Pac-12 standings, as well.

Utah earned an at-large bid into the NCAA Tournament and was named the No. 11 overall seed in the tournament – Utah's highest seeding in school history – and earning the right to host the first two rounds of the championship tournament. The Utes would defeat Cleveland State in straight sets in the first round of the tournament and then propelled its way to the Sweet 16 with a 3-1 win over Purdue in the second round.

Utah made its third appearance in the Sweet 16 overall, and the team's first since 2008. The Utes would travel to Palo Alto, Calif., to take on No. 2-ranked Texas, giving the Longhorns all they could handle. Texas opened the match with a first-set victory, but Utah came back to win the next two frames and take a 2-1 lead. Texas countered with a four-point victory in the fourth set and would eventually win the match, but not after Utah forced the Longhorns to win in a nail-biter (16-14).

The Utes finished the season ranked No. 11 in the final AVCA Coaches Poll, marking the program's best finish in the AVCA poll, surpassing the previous No. 15 ranking it recorded back in both 2001 and 2006. The No. 11 ranking was Utah's highest ranking in the poll overall, since coming in at No. 11 back on Nov. 27, 2006.

Launiere was instrumental in three players earning AVCA All-American honors in 2017, which included the program's first-ever first team selection in senior Adora Anae. Tawnee Luafalemana and Berkeley Oblad would go onto earn honorable mention accolades, giving Utah three All-Americans in the same season for the first time since 2006.

In 2016, Launiere guided Utah to its 13th NCAA Tournament appearance after going 20-12 overall and finishing in fifth-place in a very competitive Pac-12 Conference race. Launiere posted her 16th 20-win season at the helm of the Utah program, while silencing the critics in league play. Picked to finish eighth in the Pac-12, Utah managed to record a program-best 11 wins in Pac-12 play, which included seven victories on the road.

Utah went 10-3 in road games overall, notching the most road wins in a single season since going 10-4 as a member of the Mountain West Conference back in 2008. The Utes also managed to record six wins over AVCA Top-25-ranked team, setting a new program record for victories over ranked opponents in a season.

Under Launiere's Tutelage, Anae rewrote the school record books - breaking her own single-season mark for kills in a single-season - collecting 592 kills during the 2017 campaign. Anae became the first player in school history to register 500-plus kills in multiple seasons, while earning back-to-back All-Pac-12 First Team honors. Junior Tawnee Luafalemana earned All-Pac-12 Honorable Mention accolades playing in her first season with the Utes.

Utah cracked the AVCA Top-25 rankings a total of 10 different weeks, which included Utah coming in at No. 25 overall in the final AVCA poll. The 10 weeks ranked inside the polls were Utah's most weeks ranked since collecting a weekly ranking all 16 weeks back in 2006. Utah was ranked as high as No. 16 back on Nov. 14. It was the program's highest polling since joining the Pac-12 Conference in 2011. It also marked Utah's highest ranking since coming in at No. 16 in the final AVCA poll back on Dec. 23, 2008.

In a rebuilding season for the Utes in 2015, Launiere helped guide a very young, but talented squad to 10 victories, which included the head coach collecting her 500th career win. All 501 of her career coaching victories have come while leading the Utes. Launiere notched her 500th career victory on Nov. 1, 2015, with a 3-1 win over Oregon State.

"To get career win No. 500, it really is just a true testament to the program and the great players we have had come through here," said Launiere. "All of the wins have been great. There have been a lot of big wins and I am just glad to be a part of such a great program."

The Utes went 20-13 in 2014, which included a school-record six victories over top-25 ranked teams. After opening Pac-12 play with just two wins in the first 12 matches, Launiere's squad turned its entire season around, winning seven of its last eight regular-season matches. Utah went on to advance to the NCAA Tournament for a second straight season and defeated Kansas State in the first round before falling to regional host Nebraska in five sets.

The 2013 squad made its first postseason appearance since 2008 after going 20-12 in the regular season and posting nine victories in the always-tough Pac-12 conference. Utah downed Yale in four sets in the first round of the NCAA Tournament before falling to eventual national champions, Penn State, in the second round.

Launiere's ability to attract top-notch talent has helped take Utah to the forefront of the national scene. She has guided seven Utes to All-America honors while 11 have garnered all-region accolades. The 2011 freshman class was ranked 20th in the nation by prepvolleyball.com, while the 2005 freshman class was ranked the eighth-best by Volleyball Magazine.

Launiere's accomplishments earned her the opportunity to serve as an assistant coach for the Pac-12 All-Stars in June of 2013, where she toured China with 13 of the Pac-12 best volleyball players, including Ute right-side hitter Shelby Dalton.

Launiere also coached for USA Volleyball during each summer from 2009 through 2011. She coached the USA/BIP Team at the 2011 European Global Challenge in Belgrade, Serbia and Pula, Croatia last July and was head coach of the USA National A2 Program in May of 2010 at the Open Division of the USA Open National Championships in Phoenix, Ariz. Launiere was also on the sidelines as an assistant coach for the U.S. Women's National Team at the 2009 FIVB World Grand Prix in Rio de Janeiro, Brazil, Li Miao, Chinese Taipei and Bangkok, Thailand. She got back on the sidelines with USA Volleyball in the summer of 2019 as she was an assistant for the U.S. Women's Collegiate National Team University Games in Napoli, Italy.

Launiere's impact on the sport goes well beyond the court. She has guided volleyball on the national stage as the AVCA President during the 2009 calendar year and as the President-Elect in 2008. She has also been a member of the AVCA Board of Directors since 2004 and served a three-

year term as the Division I Volleyball Coaches Representative from 2005 to 2007 after being a part of the AVCA's All-America Committee for five years.

On the court, Launiere has helped Utah volleyball reach new heights on both the conference and national levels. In 11 years of MWC play, Utah won three tournament championships (2001, `02, `05) and three regular-season titles (2004, `06, `08), while qualifying for the NCAA Tournament 12 times.

The Utes have reached the second round of the NCAA Tournament 10 times with regional semifinal appearances in 2001 and 2008. In 2001, Utah fell to eventual national champion Stanford, 3-1. Utah was the only team to win a set against the Cardinal during the tournament. In 2008, the Utes swept Furman and host Clemson in the first two rounds before being defeated by Washington in Seattle.

The 2008 team went 26-6 overall and won their sixth overall MWC title in school history after starting the MWC season 0-2. Utah went on to take 14 consecutive conference victories against conference foes. Lori Baird was the MWC Player of the Year, while Launiere earned the third MWC Coach of the Year honor of her career.

In 2006, Utah set the school record for wins in a season (28), set the school and conference record for league wins (16) and became only the second MWC school ever to go undefeated in conference play. The team won a school-record 25 straight during the season and was ranked as high as ninth in the AVCA poll. Led by Emillie Toone, who finished second in the country in blocking, Utah led the nation in blocks (3.71). Launiere was voted both the MWC and AVCA West Region Coach of the Year for the second time in her career.

Launiere led Utah to its first national ranking in 2000 after defeating No. 1 Stanford, 3-2, on Sept. 5, 2000. The next week, the Utes appeared in the Sept. 18th AVCA Top 25 poll, coming in at No. 18. Utah earned its highest ranking in school history on Sept. 2, 2002, when it was ranked eighth.

Launiere arrived at Utah in 1990 and took over a team that had compiled a 1-32 record the previous year. Inspiring a turnaround in the program, she recorded Utah's first winning season in seven years (18-15) in 1992, just her third year.

Utah earned its first postseason berth in 1993, placing third in the NIVC. The Utes led the nation in blocks that year, while Mikki Kane-Barton was the top individual blocker in the country. It was the first time any Western Athletic Conference team earned the nation's top rank in blocking.

In addition to seven AVCA All-Americans, most recently Shelby Dalton was selected to the AVCA All-American Honorable Mention and All-Pacific North Region First team in 2013, while Erin Redd-Brandon received AVCA Pacific North Region honorable mention. Redd-Brandon was named All-Pac-12 Honorable Mention in 2013 and 2012, while Chelsey Schofield-Olsen earned Pac-12 All-Freshman Team Honorable Mention recognition in 2011 and Tess Sutton was honored in 2013.

Seventeen of Launiere's players earned 21 different All-MWC honors and 13 have been named all-region. Kim Turner (2002-03), Airial Salvo (2006) and Lori Baird (2008) were each named MWC Player of the Year. Launiere's recruits have also rewritten the record book, holding career records in kills, attempts, assists, aces, digs, total blocks and hitting efficiency.

Before Dalton played with the Pac-12 All-Stars in China a few summers back, many of her players have represented Utah internationally in various US Olympic Development programs. Several players have gone on to compete in the USA Volleyball system, including former players Dalton, Schofield-Olsen, Morgan Odale, along with Turner, Salvo, Toone, Baird, Sydney Anderson, Lyndsey Henderson, Danielle Killpack, Abby Simmons and Kelsie Kartchner. Danielle Leichliter trained overseas with Vanajan RC.

Prior to coming to Utah, the Grand Rapids, Mich., native was as an assistant coach at Illinois (1988-89). The Illini went 57-12 during Launiere's stay and made it to two NCAA Tournaments, including a 1988 Final Four showing.

An assistant at Ferris State (Mich.) from 1985-87, Launiere helped the Bulldogs win three postseason bids, including an appearance in the 1987 NCAA Division II Final Four.

Launiere graduated in 1985 from Aquinas College (Mich.). She earned a bachelor's degree in business administration and economics and has a master's in sports administration from Illinois.

THE BETH LAUNIERE FILE

HOMETOWN
- Grand Rapids, Mich.

EDUCATION
- Bachelor's Degree, Business Administration & Economics (Auinas, 1985)
- Master's Degree, Sports Administration (Illinois, 1989)

COACHING EXPERIENCE
- Utah, Head Coach - 1990-Present
- Illinois, Assistant Coach - 1988-89
- Ferris State, Assistant Coach - 1985-87

COACHING ACCOMPLISHMENTS
- AVCA West Region Coach of the Year (2001, 2006, 2008)
- Coach of the Year (MWC: 2004, 2006, 2008)
- Utah Don Reddish Award (1998, 2001, 2002, 2004, 2005)

MILESTONE VICTORIES
- 1st: Sept. 4, 1990 - vs. Fresno-Pacific (W, 3-2)
- 100th: Sept. 20, 1996 - vs. Utah State (W, 3-0)
- 200th: Nov. 16, 2000 - vs. UNLV (W, 3-1)
- 300th: Aug. 26, 2005 - vs. Idaho State (W, 3-0)
- 400th: Sept. 25, 2009 - vs. BYU (W, 3-2)
- 500th: Nov. 1, 2015 - vs. Oregon State (W, 3-1)

TEAM ACCOMPLISHMENTS
- 15 NCAA Tournament Appearances (1998-2006, 2008, 2013, 2014, 2016-18)
- Three NCAA Tournament Regional Semifinal Appearances (2001, 2008, 2017)
- Three Conference Titles (MWC: 2004, 2006, 2008)
- Three Conference Tournament Championships (2001, 2002, 2005)
- 15 AVCA All-Americans
  - Kim Turner (Third Team, 2003)
  - Lyndsey Henderson (HM, 2004)
  - Shelly Sommerfeldt (HM, 2005)
  - Arial Salvo (Second Team, 2006)
  - Whitney Webb (Third Team, 2006)
  - Emillie Toone (HM, 2006; HM, 2008)
  - Lori Baird (Third Team, 2008)
  - Shelby Dalton (HM, 2013)
  - Adora Anae (Second Team, 2016; First Team, 2017)
  - Tawnee Luafalemana (HM, 2017)
  - Berkeley Oblad (HM, 2017)
  - Dani Drews (Second Team, 2018)
  - Kenzie Koerber (HM, 2018)

UNDER LAUNIERE, UTAH ...
- Became the first school in the MWC to win 16 matches in conference play and just the second to go undefeated (16-0, 2006).
- Won a school-record 28 matches in the 2006 season, which included a school-record 25 straight victories.
- Led the nation in blocks twice (1993 and 2006).
- Recorded 15, 20-win seasons.
- Gone undefeated on Crimson Court twice (2001, 2006).
- Received its first national ranking in the AVCA poll, coming in at No. 18 in September 2000. Utah earned its highest national ranking in September 2002, coming in at No. 8.
- Defeated the No. 1 team in the nation for the first time, downing Stanford, 3-2, on Sept. 5, 2000.
- Made its first postseason appearance in the National Invitational Volleyball Championship (NIVC), finishing in third place (1993).

HEAD COACH BETH LAUNIERE

LAUNIERE'S ALL-TIME RECORD

	OVERALL		CONFERENCE		HOME	AWAY	NEUTRAL
YEAR	W-L	PCT.	W-L	PCT.	W-L	W-L	W-L
1990	7-21	.250	0-10	.000	4-8	0-11	3-2
1991	15-20	.428	3-9	.333	7-8	5-8	3-4
1992	18-15	.545	3-11	.214	7-7	6-7	5-1
1993	25-11	.694	7-7	.500	11-3	5-6	9-2
1994	16-13	.551	7-7	.500	11-3	3-8	2-2
1995	14-17	.451	7-7	.500	8-6	2-9	4-2
1996	20-12	.625	10-6	.625	8-5	8-4	4-3
1997	22-9	.709	11-5	.687	9-3	10-3	3-3
1998	21-10	.677	9-5	.642	8-2	7-7	6-1
1999	22-10	.687	10-4	.714	8-4	7-4	7-2
2000	23-8	.741	10-4	.714	10-2	7-5	6-1
2001	25-7	.781	11-3	.785	15-0	7-5	3-2
2002	25-9	.735	10-4	.714	14-2	5-5	6-2
2003	22-9	.709	12-2	.857	11-2	6-5	5-2
2004	24-7	.774	13-1	.928	12-3	8-3	4-1
2005	23-9	.718	11-5	.687	12-2	7-5	4-2
2006	28-4	.875	16-0	1.000	12-0	11-3	5-1
2007	15-15	.500	9-7	.562	7-5	5-7	3-3
2008	26-6	.812	14-2	.875	12-1	10-4	4-1
2009	17-12	.586	10-6	.625	11-3	5-7	1-2
2010	17-14	.548	11-5	.687	8-4	8-5	1-5
2011	11-20	.354	6-16	.272	6-11	4-8	1-1
2012	14-19	.424	5-15	.250	7-6	3-10	4-3
2013	21-13	.617	9-11	.450	8-6	7-7	6-0
2014	20-13	.606	9-11	.450	12-2	4-11	4-0
2015	10-21	.322	4-16	.200	5-9	3-10	2-2
2016	20-12	.625	11-9	.550	7-7	10-3	3-2
2017	24-10	.705	13-7	.650	12-4	8-5	4-1
2018	19-14	.576	10-10	.500	9-5	5-9	5-0
TOTAL	**564-360**	**.610**	**261-205**	**.562**	**273-123**	**176-184**	**117-53**

Head coach Beth Launiere talks with the Pac-12 Network after registering her 500th career win on Nov. 1, 2015. The Utes defeated Oregon State 3-1 in Salt Lake City.

LAUNIERE'S ALL-TIME RECORD BY OPPONENT

Air Force	27-0
Akron	1-0
Arizona	5-15
Arizona State	13-5
Arkansas	1-1
Arkansas State	2-0
Boise State	3-2
Boston College	0-1
Bowling Green	1-0
Brown	1-0
Butler	1-0
BYU	23-34
Cal Poly	5-2
CSU Bakersfield	1-0
CSU Northridge	2-1
California	9-7
Central Florida	1-0
Central Michigan	1-0
Cincinnati	2-0
Clemson	1-0
Cleveland State	1-0
Colgate	1-0
Colorado	12-8
Colorado State	15-30
Dayton	0-1
Denver	3-0
DePaul	1-1
Drake	1-0
East Tennessee State	1-0
Eastern Illinois	1-0
Eastern Michigan	2-1
Eastern Washington	1-1
Fairfield	2-0
Florida	0-3
Florida Gulf Coast	1-0
Fresno - Pacific	1-0
Fresno State	5-7
Furman	1-0
George Mason	1-0
George Washington	2-0
Georgia	0-2
Georgia Tech	2-0
Gonzaga	6-2
Hawaii	1-10
High Point	1-0
Hofstra	1-0
Houston	1-0
Idaho	3-1
Idaho State	20-2
Illinois	1-1
Illinois State	1-2
Iowa State	3-1
Kansas	1-0
Kansas State	1-0
Kentucky	0-1
Liberty	1-0
Lipscomb	1-1
Long Beach State	0-4
Louisville	1-2
Loyola Marymount	2-0
LSU	0-1
Maryland	1-0
Massachusetts	2-0
Michigan	0-2
Michigan State	1-1
Mississippi	1-0
Missouri - Kansas City	1-0
Missouri	4-1
Missouri State	3-1
Montana	2-3
Montana State	6-1
Morehead State	1-1
Murray State	1-0
Nebraska	0-2
Nevada	3-1
New Hampshire	3-0
New Mexico	27-18
New Mexico State	5-1
North Carolina	2-1
North Carolina State	2-0
North Dakota State	0-1
North Texas	1-0
Northern Arizona	1-2
Northern Colorado	1-0
Northern Illinois	1-0
Northern Iowa	1-2
Northwestern	1-1
Northwestern State	1-0
Notre Dame	2-3
Ohio	1-1
Oklahoma	1-1
Oregon	6-13
Oregon State	9-9
Pacific	2-1
Penn State	0-1
Pepperdine	0-1
Pittsburgh	0-1
Portland	3-0
Portland State	0-1
Prairie View A&M	1-0
Purdue	3-1
Rhode Island	1-0
Rice	5-0
Sacramento State	1-0
Saint Louis	1-1
San Diego	2-4
San Diego State	23-17
San Francisco	3-2
San Jose State	4-0
Santa Clara	4-2
Seton Hall	1-0
SMU	6-0
South Carolina	1-0
South Dakota	1-0
South Florida	0-1
Southern Illinois	1-0
Southern Utah	1-0
St. Mary's	3-1
Stanford	2-16
Stephen F. Austin	1-0
TCU	13-3
Temple	3-0
Tennessee	0-3
Texas - Arlington	1-0
Texas	0-2
Texas A&M	0-2
Texas State	3-0
Texas Tech	4-0
Tulsa	2-0
UC Davis	2-0
UC Irvine	3-1
UC Riverside	2-0
UCLA	4-14
UNLV	28-5
USC	2-14
Utah State	29-6
Utah Valley	12-1
UTEP	15-1
Valparaiso	1-0
Villanova	0-1
Washington	4-14
Washington State	10-12
Weber State	25-5
Western Carolina	1-0
Western Michigan	1-0
Wisconsin - Green Bay	2-0
Wright State	1-0
Wyoming	32-11
Yale	2-0

COACHING STAFF

MALIA SHOJI

ASSOCIATE HEAD COACH
FIFTH SEASON

Malia Shoji enters her fifth season with Utah volleyball program in 2019 and her second season as associate head coach.

She was promoted after working with the offense on one of the best teams in Utah volleyball history. The 2017 team won 24 matches and advanced to the programs third NCAA Tournament Sweet 16 appearance.

The team set single-season offensive records in kills (1,886) and assists (1,786) while finishing third in hitting efficiency at .252 in the rally-scoring era.

Along with the team putting up big offensive numbers, senior Adora Anae once again eclipsed the 500-kill mark finishing with 547 on the season. The senior outside hitter became the first Utah volleyball player to be named an AVCA First Team All-American and the second player of all-time to earn All-American honors twice under Shoji's tutelage.

Coming into the 2018 season, there were some question marks after losing a lot of the offense, but the team got better as the season went along closing the regular season winning five of six matches and then defeating Denver in straight sets in the first round of the NCAA Tournament.

Dani Drews and Kenzie Koerber were only sophomores, but were up for the challenge all season. Drews became the second player in the rally-scoring era to have 500 kills in a season finishing with 522. She was honored by being named an AVCA Second Team All-American.

Koerber played on the right side and earned AVCA All-American Honorable Mention honors after totaling 264 kills and 108 blocks.

In addition to her on-court duites, Shoji has also been the teams recruiting coordinator the past four seasons. In 2017 and 2018, the Utes have signed a top-30 recruiting class according to PrepVolleyball.com, including the 11th ranked class in 2017. The 11th ranking was the highest in program history.

With Shoji's success with the Utes, she has had several international opportunities to expand her resume. This past summer, she was an assistant coach for the 2019 USA Volleyball High Performance Assistant Coach for the Women Junior A1 Team. Following her first season with Utah, Shoji was named an assistant coach for the Pac-12 Volleyball All-Star Team that toured China in the summer of 2016.

Shoji made the move to Salt Lake City after serving as an assistant coach under Brad Saindon at Western Oregon University, a NCAA Division II and Great Northwest Athletic Conference member, since 2012.

While working at WOU, Shoji assisted in the planning and execution of player development, was WOU's primary recruiting coordinator, assisted in off-season training and oversaw video/statistics analysis, as well. She coordinated team travel, initiated fundraising efforts for the volleyball program and was the Wolves' primary camp director. In Shoji's first season with the Wolves, the squad finished the campaign with a 21-6 overall record and finished in second-place in the GNAC with a mark of 14-4.

Prior to her stint with the Wolves' program, Shoji was an assistant coach with Willamette University in 2011 where she helped establish the Capital City Elite Volleyball Club and served as the Director of Business Operations.

Shoji's coaching experience also includes serving as lead coach for the Gold Medal Squared Volleyball Camps (2012-14), head junior varsity coach at La Jolla Country Day School (2008-10), head coach for the La Jolla Volleyball Club (2008-09) and head coach at Saddleback Valley Volleyball Club (2007).

Shoji, who played collegiately at Irvine Valley College from 2005 to 2007), hails from a family that is no stranger to the sport of volleyball. Shoji's dad, Tom, has been a volleyball coach at the NCAA level for more than 30 years. Her uncle, Dave, has been the head coach at Hawai'i 40 years and during that time he has accumulated 1,150 victories, which currently ranks second all-time in career wins. Shoji's cousins, Kawika and Erik, play professionally for the Berlin Recycling Volleys and both players are members of the USA Men's National Team, as well.

Shoji earned a Bachelor of Arts degree in Communications from the University of California -- San Diego in 2009 and her Master of Science degree in Education, Information Technology from Western Oregon this spring. While attending IVC, she has earned an Associate's Degree in Business Administration.

DAN COROTAN

ASSISTANT COACH
SECOND SEASON

Dan Corotan enters his second season as an assistant coach for Utah.

In his first year, he helped guide Utah to the second round of the NCAA tournament along with two-student-athletes being named AVCA All-Americans.

Drews and Koerber, both sophomore outside hitters, got better as the season went along. Drews was honored by being named an AVCA Second Team All-American after totaling 522 kills and rarely coming off the court for Utah. Koerber locked down the right side finishing the season with 264 kills and 108 blocks. She earned All-American Honorable Mention honors for her season.

Along with these two sophomores, Corotan was instrumental in helping a young team to start the season improve as the year went on and close the regular season winning five of the last six games and making it to the NCAA Tournament's second round.

Corotan made the move to Salt Lake City following a three-year stint at nearby Utah Valley, where he helped guide the Wolverines to a 45-44 overall record and 28-14 mark in Western Athletic Conference (WAC) play. He was instrumental in UVU's taking second place in the WAC in 2016, which was the program's highest league-finish in school history.

In his first season with the Wolverines, Corotan coached UVU's first-ever WAC Freshman of the Year in Abby Jensen and then just a few seasons later helped guide Madison Dennison to 1.65 blocks per set, which ranked No. 2 overall in the nation. The Wolverines finished this past season ranked No. 8 in the nation in blocking, averaging 2.98 blocks per set. UVU ranked No. 7 in the nation in 2016 with 2.96 blocks per set.

In his time with UVU, Corotan was also responsible for creating recruiting content, plans and strategies. He managed film sessions on both an individual and team basis, while also breaking down statistical analysis on a daily basis. Prior to his being named assistant coach in 2015, Corotan served as the team's video and stats coordinator.

Corotan also has coaching experience at the club level having coached various boys and girls teams at the club level around Utah. He also coached a variety of camps and clinics, including Avid Volleyball and Global Medal Squared camps.

Corotan, who graduated from BYU in 2014 with a degree in Korean, hails from Los Alamitos, California, where he was a standout volleyball player at Los Alamitos High School. During his playing days, Corotan was named third-team All-Sunset League after leading his team to the Sunset League title. He also played for LBC at the club level, where he helped his squad take second at nationals en route to being named to the all-tournament team. Corotan also gained experience in the sport playing at the beach volleyball level for several years.

COACHING STAFF/ADMINISTRATION

CHLOE HIRST

DIRECTOR OF VOLLEYBALL OPERATIONS

Utah volleyball has hired Chloe Hirst as their new Director of Volleyball Operations in February of 2019.
Hirst comes from Weber State, where she served in the same role for the 2018 volleyball season.

She earned a Master of Physical Education - Athletic Administration at Idaho State after playing for five years on the volleyball team. Hirst was named to the Big Sky All-Conference Team her junior and senior season as well as being on the All-Academic Team from 2014-17. In her playing career, she recorded 1,110 career kills.

Hirst will work with the indoor volleyball team as well as the beach volleyball team.

KATE HOLDEMAN

DIRECTOR OF ALUMNI & COMMUNITY RELATIONS

Kate Holdeman is in her sixth season with the Utah Volleyball program. After serving as Director of Operations over her first two seasons, Holdeman made the move to Director of Alumni and Community Relations in 2016.

Holdeman's responsabilities will primarily involve cultivating positive relationships within the Salt Lake Valley community. She will also handle volleyball alumni relation efforts, which includes getting former student-athletes involved with the program, as well as overseeing special events and reunions throughout the season.

Holdeman has coached around the Salt Lake City area since 2005, including head coaching stints for the Elite 14s and 17s teams for the High Country Volleyball Club from 2011-13 and the Elite 17s and 18s teams at the Utah Juniors Volleyball Club from 2009-11. She has also served as an instructor at the University of Utah's Volleyball Summer Camps since 2006.

Prior to this appointment, Holdeman was a Facilities Engineer at BioFire Diagnostics in Salt Lake City (June 2013-June 2014), Hill Air Force Base in Ogden, Utah (June 2009 to 2013) and an Engineering Intern at Northrop Grumman in Clearfield, Utah.

Holdeman was a four-year letter winner for the Utes as an outside hitter from 2004 through 2007. She had 504 career kills, 738 digs, 116 blocks and 58 service aces. She was named the Mountain West Conference Player of the Week on Nov. 19, 2007 after leading Utah to a 2-0 week, including an upset of No. 25 UNLV. Holdeman was also named to the MWC Tournament team and averaged 2.76 kills per set during her senior campaign.

The former Kate Robison is married to Scott Holdeman and the couple has two children. She earned a Bachelor of Science in Mechanical Engineering from the University of Utah in May of 2009.

RUTH WATKINS
President

MARK HARLAN
Director of Athletics

NONA RICHARDSON
Executive Senior Associate A.D./
SWA/Deputy Title IX Coordinator

KYLE BRENNAN
Deputy A.D.

STEVE SMITH
Senior Associate A.D.
Chief Financial Officer

PAUL KIRK
Associate A.D.
Strategic Communications

JOSEPH FELDMAN
Assistant Director
Communications

RILEY SANDERSON
Equipment Manager

MARY CHRIS FINNIGAN
Academic Advisor

MALORY MONSON
Event Manager

ANGELICA SENA
Marketing

SAM MOORE
Sport Science Intern

VOLLEYBALL

MEET THE UTES

@UTAHVOLLEYBALL

2019 UTAH UTES

#1 | DANI DREWS

JUNIOR
OUTSIDE HITTER
6-0
SANDY, UTAH
BRIGHTON HS

2018 (SOPHOMORE)
- Named AVCA Second Team All-American
- AVCA All-Pacific South Region Team
- Pac-12 All-Conference Team
- Led the team with 522 kills
- Finished second in the Pac-12 with 18 double-doubles
- Broke two program records in a week having 22 kills in a three-set win over USC and 30 kills in a four-set win against Colorado
- Named Pac-12 Player of the Week after the USC and Colorado performance
- Became the second player in program history during the rally-scoring era to have at least 500 kills in a season
- Finished second on the team with 332 digs
- Led the team in kills with 14 of the 20 Pac-12 matches
- Had 24 kills and 20 digs against Saint Mary's becoming the third player in program history to have a 20-20 match
- Named to the Utah Classic and Villanova Volleyball Invitational All-Tournament Teams

2017 (FRESHMAN)
- Played in all 34 matches as a true freshman for the Utes
- Ranked fifth on the team with 178 kills and a 1.48 kills-per-set average
- Totaled 31 digs and 70 total blocks
- Registered new season/career-highs with 15 kills vs. BYU (9/14) and 11 total blocks at Hawaii (9/3)
- Tabbed Pac-12 Freshman of the Week on Sept. 4 following her 10 kills and 11 blocks double-double performance

HIGH SCHOOL/CLUB VOLLEYBALL
- Four-year letterwinner at Brighton High School and played under head coach Adam Fernandez
- As a senior she helped lead her squad to a 29-3 overall record and a second-round appearance in the Utah State Championships
- 2016 Second Team Under Armour All-American selection
- Registered 339 kills with a .610 hitting percentage, 225 digs, 61 total blocks and 31 service aces during her senior campaign
- Was named the Utah Gatorade Player of the Year
- Was ranked No. 8 overall in the state of Utah with her 339 kills this past season
- Registered 15 kills or more in eight matches, which included a season-high 30 kills against Bingham High School (9/22)
- Named PrepVolleyball.com Top-100 Senior Ace, coming in at No. 41 overall and a 2016 First Team All-American honoree
- 2015 First Team All-State selection after posting 372 kills and 48 service aces for the Bengals her junior season

PERSONAL
- Daughter of Paul and Mikki Barton, who were both two-sport student-athletes at Utah
- Has two brothers, Jackson and Cody, who both play football for the Utes
- Undecided on a major

#2 | SARAH STEPHENS

FRESHMAN
LIBERO/DEFENSIVE SPECIALIST
5-4
SALT LAKE CITY, UTAH
SKY LINE HS

2018
Was Utah's manager in 2018 and played so well in the spring, she earned her spot on the team

HIGH SCHOOL
Went to Skyline HS . . . Grew up huge Utah fan . . . Had 436 digs her senior season averaging 5.0 digs per set according to Maxpreps . . .

#3 | EMILY SMITH

FRESHMAN
SETTER
5-9
PARK CITY, UTAH
PARK CITY HS

HIGH SCHOOL
Setter/defensive specialist from Park City, Utah … She lettered four seasons at Park City High School and was named the 2018 UHSAA Region XI Volleyball MVP … Smith was a two-time First Team All-State member as well as being named Utah's outstanding 4A High School Volleyball Performer in assists by MaxPreps … From her sophomore to senior season, she averaged 9.1 assists per set and totaled 1,925 assists … She also had 600 digs, 308 kills and 187 aces.

#4 | KENZIE KOERBER

JUNIOR
OUTSIDE HITTER
6-3
CHINO HILLS, CALIF.
CHINO HILLS HS

2018 (SOPHOMORE)
- Named AVCA All-American Honorable Mention
- Named AVCA All-Pacific South Region Honorable Mention
- Named Pac-12 All-Conference Honorable Mention
- Finished the season with 264 kills and 108.0 blocks
- Had 12 double-digit kills matches
- Finished with at least 5.0 blocks in 8 of the 20 Pac-12 matches
- Led the team in nine blocks that season

2017 (FRESHMAN)
- Played in all 34 matches as a true freshman for the Utes in 2017
- Totaled 152 kills, 97 total blocks, 130 digs and 11 service aces
- Registered new season/career-highs with 12 kills and 14 digs vs. UCLA (10/20), and eight total blocks at Washington (10/6)
- Averaged 1.28 kills, 1.09 digs and 0.82 blocks per set on the season

HIGH SCHOOL/CLUB VOLLEYBALL
- Three-year letterwinner at Chino Hills High School
- As a senior she ranked No. 35 overall in the state of California with a .350 hitting percentage
- Helped lead her team to a 24-7 overall record and a 9-1 mark in Baseline league play
- Following her senior campaign she was named Baseline League MVP, while also earning CIF-SS Division 2 and Daily Bulletin First Team honors
- Posted a season-high 317 kills her junior season, which ranked among the top-150 in the entire state of California
- Following her junior season, she was named First Team All-Baseline League, a Division 1A First Team All-CIFSS selection, a Second Team All-SoCal honoree and a Daily Bulletin All-Area member
- Totaled 563 kills, 274 digs 85 service aces and 50 blocks in her career
- Played club volleyball for TStreet Volleyball, where she helped lead the team to a third-place finish at the 2017 Girls Junior National Championships in Dallas
- She then went on to earn 18 Open All-Tournament Team honors
- Named one of 80 girls across the nation to the JVA All-National Team (15-18 age division)

PERSONAL
- Daughter of Kenneth and Denise Koerber
- Has one sister, Sydney
- Has career aspirations to become a sports broadcaster
- Currently undecided on a major

2019 UTAH UTES

#5 | LEAH SCHMIDT

FRESHMAN
OUTSIDE HITTER
6-3
WESTLAKE, OHIO
WESTLAKE HS

HIGH SCHOOL
Named First Team All-Conference three times and First Team All-District two times over her high school career … The Westlake, Ohio native totaled 1,143 kills, 161 blocks, 659 digs and 143 aces lettering four years at Westlake High School … Named offensive MVP for her team three times Played for the Cleveland Volleyball Company for club.

#6 | NAYA DONG

FRESHMAN
DEFENSIVE SPECIALIST
5-5
KAILUA, HAWAII
'IOLANI HS

HIGH SCHOOL
Attended the same high school as setter Saige Ka'aha'aina-Torres … Given the 2018 Eddie Hamada Athletic Award … Made the Interscholastic League of Honolulu – first team all-star selection in 2017 and 2018 … In her four seasons as 'Iolani School, she won two state championships and was also a two-time state runner up ... Dong was also a member of the National Society of High School Scholars.

#7 | ZOE WEATHERINGTON

FRESHMAN
OUTSIDE HITTER
6-2
MINT HILL, N.C.
CHARLOTTE COUNTRY DAY

HIGH SCHOOL
Named an Under Armour All-American Nominee after totaling 1,320 kills, 99 blocks and 875 digs in her high school career at Charlotte Country Day . . . While putting up those numbers, she was named All-State NCISSA four times . . . Team captain three times and helped lead her team to the 2018 State Championship . . . She is no stranger to volleyball as her mom is the head volleyball coach at UNC Charlotte ... Weatherington played for Carolina Rogue in club.

#9 | SAIGE KA'AHA'AINA-TORRES

SOPHOMORE
SETTER
6-0
HONOLULU, HAWAII
'IOLANI HS

2018 (FRESHMAN)
- Saw action in 32 matches
- Finished the season with 349 assists
- Totaled two double-doubles
- Had 16 service aces
- Finished the season with 104 digs

HIGH SCHOOL/CLUB VOLLEYBALL
- Three-year letterwinner out of 'Iolani High School
- Helped lead the Raiders to three consecutive Hawaii Division I State Title matches and a state championship in 2016
- Recorded double-doubles in the previous two state title matches, collecting 16 kills and 11 digs in 2017, and registering 22 kills and 10 digs back in 2016
- In three seasons at "Iolani High, she totaled 1,157 kills in 286 sets played, for a career 4.05 kills-per-set average
- She also managed to collect 61 service aces, 120 total blocks, 696 digs and 229 assists in her career
- Just this past season her 211 assists ranked fifth-most in the state of Hawaii, while her 325 digs ranked third-most in the state
- She would go on to be named the Hawaii Star Advisor Player of the Year in November 2017
- Second Team Under Armour All-American selection
- Played club volleyball for Ku'ikahi Volleyball Club

PERSONAL
- Daughter of Malo Torres and Jennifer Ka'aha'aina-Torres
- Has two siblings: Houston and Elijah
- Born July 30, 2000
- Father played football at Arizona State
- Major is business law

2019 UTAH UTES

#10 | KENNEDI EVANS

SOPHOMORE
MIDDLE BLOCKER
6-4
IDAHO FALLS, ID.
TWIN FALLS HS

2018 (FRESHMAN)
- Played in 24 matches and started in 23 matches for the Utes
- Totaled 95 kills and 100.0 blocks
- Finished with 12 aces
- Had 15 blocks against Cal which was the second most blocks in any match in the NCAA this season

HIGH SCHOOL/CLUB VOLLEYBALL
- Four-year letterwinner playing middle blocker at Twin Falls High School
- In her career, she totaled 919 kills, a .430 hitting percentage, 40 service aces and 321 total blocks
- As a senior, she tallied 251 kills, 16 aces, 39 digs and 97 total blocks, while helping guide her team to a 37-8 overall record and a 10-0 mark in conference play
- She was inspirational in helping lead her team to a second place finish at the 4A Idaho state championships
- Here 251 kills ranked ninth in the state, while her 97 total blocks ranks second-most among players in the state of Idaho
- She hit .374 this past season, which ranked third-best in the state
- She is a three-time conference player of the year selection and was an Under Armour All-American nominee
- Played club volleyball for Idaho Crush

PERSONAL
- Daughter of Cameron and Stacie Evans
- Has three siblings: Kaitlin, Jarrett and Jayce
- Born Sept. 6, 2000
- Member of the National Honors Society and graduated with honors
- Major is undecided

#11 | ALEXA VAN KOMEN

RS SOPHOMORE
DEFENSIVE SPECIALISTS
5-8
EL DORADO HILLS, CALIF.
OAK RIDGE HS

2018 (REDSHIRT FRESHMAN)
- Saw action in 16 matches
- Had eight digs

2017 (FRESHMAN)
- Sat out the 2017 campaign and will enter 2018 season as redshirt freshman

HIGH SCHOOL/CLUB VOLLEYBALL
- Two-year letterwinner at Oak Ridge High School
- Helped lead her squad to a 37-9 overall record and a 12-0 mark in league play as a senior
- Her team would go on to place third in the state among Division I teams and finished the 2016 campaign ranked No. 19 in the state (No. 89 in the nation)
- Her team placed second in the San Juaquin section this past season, but were back-to-back Foothill League champions in 2015 and 2016.

PERSONAL
- Daughter of Steve and Brooke Van Komen
- Has three siblings: Bryn, Drew and Garrett
- Born May 29, 1999
- Major is business operations management

#12 | BERKELEY OBLAD

RS SENIOR
MIDDLE BLOCKER
6-4
HENDERSON, NEV.
CORONADO HS

2018 (SENIOR)
- Out for the season with an elbow injury
- Saw action in six matches before injury
- Posted double-digit kills with 11 against Saint Mary's
- Had 14 blocks with four being her season high against Saint Mary's and Montana

2017 (JUNIOR)
- Played in all 34 matches for the Utes in 2017
- AVCA All-American Honorable Mention
- AVCA All-Pacific South Region Honorable Mention
- All-Pac-12 Honorable Mention
- Pac-12 All-Academic Honorable Mention
- Totaled 300 kills on the year, eclipsing the 300-kills mark in a season for the first time in her career
- Also totaled 22 service aces, 77 digs and 142 total blocks
- Tied a career-high with 15 kills at Washington (10/6), but set a new career-high with 11 total blocks against the Huskies
- Two-time Pac-12 Defensive Player of the Week, earning the honor on both Sept. 11 and Oct. 9

2016 (SOPHOMORE)
- Honorable Mention Pac-12 All-Academic Team
- Utah Classic All-Tournament Team
- Started in 31 of 31 matches played with the Utes this season
- Totaled 231 kills, 14 service aces, 21 assists, 61 digs and 112 total blocks
- Set new career-high with 15 kills vs. Oregon (10/21)
- Posted new career-high nine total blocks vs. California (11/4)
- Tallied 5+ blocks in nine matches
- Registered double-digit kills in seven matches
- Averaged 1.89 kills, 0.17 service aces, 0.50 digs and 0.92 blocks-per-set

2015 (FRESHMAN)
- Honorable Mention Pac-12 All-Freshman Team
- Started 21 of Utah's 31 matches
- Appeared in 115 of 118 sets
- Collected seven kills and two total blocks in collegiate debut against Idaho State (8/28)
- Matched a season and career-high 11 kills against Oregon State (11/1)
- Registered season-high two service aces against Oregon (10/30)
- Matched her season and career-high with seven total blocks at Oregon (10/3)
- Recorded 180 kills, nine service aces, 26 digs, and 95 total blocks on the season
- First true freshman to record 90+ total blocks since 2010 (Erin Redd-Brandon, 101)
- Averaged 1.57 kills and 0.83 blocks per set

HIGH SCHOOL/CLUB VOLLEYBALL
- Four-year letter winner and a four-year starter at Coronado High School under head coach Matt Johnson
- Named a 2014 Under Armour High School 2nd-Team All-American selection
- Ranked No. 34 on the PrepVolleyball.com Senior Ace List
- Recorded more than 685 kills with a career hitting percentage of .388
- Registered career totals of 57 solo blocks, 212 total blocks and 116 service aces
- Tallied 243 kills with a hitting percentage of .440, which ranked first in the state of Nevada as a senior
- Her 59 total blocks in 2014 ranked 16th in the state
- Was named the 2014 Nevada Gatorade Volleyball Player of the Year
- Helped guide her team to a pair of Nevada State Championships in 2013 and 2014
- Named the 2014 Sunrise Region SE Division MVP
- Three-time Sunrise Division SE 1st-Team member to go along with one Sunrise Division SE 2nd-Team selection
- Played club volleyball for Vegas Encore and was coached by Ruben Herrera and operated by Rodney McKimmey
- Team competed in the Gold Division and was ranked in the top-25
- Played for the 2013 USA Youth A1 Team in the High Performance Championships in Fort Lauderdale, Fla.
- Played for the 2011 USA Select A2 Team in the High Performance Championships in Tucson, Ariz.
- Played for the 2010 SCVA Select Team in the High Performance Championships in Wisconsin Dells, Wis.

PERSONAL
- Daughter of Jeromy and Jody Oblad
- Has one brother, Kenyon, and one sister, Gentry
- Born June 27, 1997
- Major is graphic design

#13 | KINGA WINDISCH

SENIOR
OUTSIDE HITTER
6-2
BUDAPEST, HUNGARY
COASTAL CAROLINA

2018 (JUNIOR)
- Saw action in 16 matches
- Finished the season with seven service aces and six kills
- One of those aces won the Utes a set against Stanford

COASTAL CAROLINA
- Played two seasons at Coastal Carolina before transferring to the U
- Netted 144 kills (1.89/set) and a .219 hitting percentage as a sophomore this past season
- Also managed to register 86 digs, 30 total blocks and five service aces
- In 137 total sets played, she tallied 190 kills (1.39/set), a .188 hitting percentage, 122 digs and 71 total blocks

HIGH SCHOOL/CLUB VOLLEYBALL
- Enjoyed a prep career at Austrian School Budapest
- Won the National Youth Cup and Hungarian Cup with her club team
- Twice placed second in the Hungarian Championship
- Finished among the top-12 teams in the CEV Cup

2019 UTAH UTES

#14 | MEGAN YETT

SOPHOMORE
OUTSIDE HITTER
6-1
CALDWELL, IDAHO
NAMPA CHRISTIAN HS

2018 (FRESHMAN)
- Saw action in 31 matches
- Started in 17 matches
- Finished the season with 260 kills and 232 digs
- Third on the team with nine double-doubles this season
- Led the team in kills in six matches
- Set season highs in kills and digs against Washington State with 18 kills and 18 digs

HIGH SCHOOL/CLUB VOLLEYBALL
- Four-year letterwinner as an outside hitter at Nampa Christian High School
- In her career, she tallied 1,841 kills, 359 service aces and 187 total blocks
- She tallied 511 kills, 200 aces, 478 digs and 31 total blocks just this past season as a senior, breaking school single-season records in both aces and digs
- She helped guide her team to a second-consecutive 2A state championship where she registered 36 kills in the four-set final
- Named to the AVCA Under Armour Watch List
- Two-time Idaho Press Tribune Player of the Year (2015, 2016)
- Three-time 2A Western Idaho Player of the Year (2014, 2015, 2016)
- Three-time 2A Western Idaho Conference first team selection
- Played club volleyball for Idaho Crush

PERSONAL
- Daughter of Curtis and Michele Yett
- Has two siblings: Tayler and Caden
- Born May 14, 2000
- Sister, Tayler, was her assistant coach at NCHS
- Major is criminal justice

#15 | SHKHINAH TINDSLEY

FRESHMAN
MIDDLE BLOCKER
6-4
TRACY, CALIF.
MERRIL F. WEST HS

HIGH SCHOOL
Lettered two years at Merril F. West High School and played for the Pacific Coast Volleyball Club ... For her career, she finished with 710 kills hitting .374, 137 blocks and 44 aces ... Tindsley was named the Stockton Record Volleyball Player of the Year ... She was also on the track and field team in high school.

#17 | BRIANNA DOEHRMANN

SENIOR
LIBERO
5-7
MURRIETA, CALIF.
VISTA MURRIETA HS

2018 (JUNIOR)
- Named Pac-12 All-Conference Honorable Mention
- Named Pac-12 All-Academic Honorable Mention
- Started in every match for Utah this season
- Finished the season with 487 digs
- Became the programs 11th player to have 1,000 career digs against Washington State
- Had nine 20-dig matches this season
- Also had 132 assists and 20 assists
- Averaged 3.87 digs per set finishing in the top 10 in the Pac-12

2017 (SOPHOMORE)
- Played in 31 of Utah's 34 matches in 2017
- Named Pac-12 All-Academic First Team
- Led the team with 398 total digs and a 3.40 dis-per-set average, which ranked ninth in the Pac-12
- Her 398 digs rank ninth-most in single-season school history during the rally scoring era
- Totaled 79 assists and 13 service aces on the year
- Set new career-high with 30 digs vs. UCLA (10/20) and then again in Utah's Sweet Sixteen match against Texas (12/8)
- Became just the fourth different player in school history to record at least 30 digs in a match and just the second player to do it twice
- Her 30 digs in four sets against UCLA is a new school record for digs in a four-set match, both all-time and in the rally scoring era
- Tallied double-digit dig totals in 20 of her 31 matches played in, which included at least 20 digs in three of those matches

2016 (FRESHMAN)
- Started 13 of the 29 matches she played in as a true freshman for the Utes
- Totaled 63 assists, 14 service aces and 268 digs on the season
- Set new season/career-high with nine assists vs. Washington State (11/17)
- Registered season/career-high 20 digs vs. Oregon (11/9)
- Tallied double-digit digs in 14 total matches, which included 12 of her last 13 matches on the year
- Averaged 0.58 assists, 0.13 service aces and 2.46 digs-per-set

HIGH SCHOOL/CLUB VOLLEYBALL
- Three-year letterwinner at Vista Murrieta High School
- Letterwinner at Battlefield High School (Virginia) as a freshman
- Started every match as a senior and led her team with a 4.2 digs-per-set average
- Tallied team-high 283 digs and ranked second on the team with 21 service aces
- 2015-16 Under Armour All-American Honorable Mention selection
- Named a PrepVolleyball.com Defensive Dandy and Senior Ace
- Played club volleyball for Coast Volleyball Club
- Won PNQ qualifier in 2014, while also finishing 13th at Jo's Open Division
- Finished third in the 17/18 SCVA Region in 2015

PERSONAL
- Daughter of Sandi and Mark Doehrmann
- Has one brother, Ryan, and two sisters: Nicole and Dana
- Born June 19, 1998
- Father is a Lt. Colonel in U.S. Marines
- Sister Nicole played volleyball at St. Leo (Florida)
- Has career objective to become a pediatric dentist
- Major is kinesiology

#18 | LAUREN SPROULE

RS JUNIOR
OUTSIDE HITTER
6-0
LETHBRIDGE, ALBERTA
CHINOOK HS

2018 (REDSHIRT SOPHOMORE)
- Switched from outside hitter to middle blocker
- Saw action in 25 matches and started in 14
- Totaled 96 kills and 46.0 blocks
- Set a career high with 9 kills against Temple
- Led the team in hitting percentage at .315

2017 (REDSHIRT FRESHMAN)
- Saw action in three of Utah's 34 matches in 2017
- Registered her first-career kill and block against South Dakota (8/31)
- Tallied her other kill of the season against Green Bay (9/9)
- Totaled two kills and a block in five sets played on the year

2016 (FRESHMAN)
- Sat out the 2016 campaign and will enter 2017 season as redshirt freshman

HIGH SCHOOL/CLUB VOLLEYBALL
- Two-year letterwinner at Chinook High School
- Helped guide her teams to pair of league and zone championships in 2014 and 2015
- Was named a Southern League All-Star and a Harry Ainlay Tournament All-Star in 2015
- Played club volleyball for LVC Junior Kodiaks
- As a member of LVC Junior Kodiaks, she helped lead the team to the Silver Calgary Cup and was named a Calgary Cup All-Star

PERSONAL
- Daughter of Kim and Len Sproule
- Has two sisters: Tia and Nena
- Born Dec. 18, 1998
- Has career aspirations to become a physical education instructor
- Hobbies include photography and mountain biking
- Major is kinesiology

2019 UTAH UTES

#19 | PHOEBE GRACE

RS SOPHOMORE
MIDDLE BLOCKER
6-2
LAIE, HAWAII
KAHUKU HS

2018 (REDSHIRT FRESHMAN)
- Saw action in 27 matches with 23 starts
- Totaled 159 kills and led the team with 117 blocks
- Posted a career high 11 blocks against Montana
- Had four double-digit kill matches

2017 (FRESHMAN)
- Sat out the 2017 campaign and will enter 2018 season as redshirt freshman

HIGH SCHOOL/CLUB VOLLEYBALL
- Three-year letterwinner out of Kahuku High School
- Was the No. 2-ranked player out of the state of Hawaii following a senior campaign
- As a senior she registered 163 kills, 96 total blocks and 23 service aces
- Her 96 total blocks ranked second most among players in the state of Hawaii
- Was tabbed a PrepVolleyball.com Preseason All-American then finished 2016 campaign earning first-team honors
- Helped lead her high school squad to a 22-5-1 overall record and a third-place finish in the State Championship Tournament
- Totaled 45 kills and eight total blocks in three state championship matches, then went on to earn all-tournament honors.
- Following 2016 season she was named the 2016 Oahu Inter-Scholastic Association East Division Player of the Year

PERSONAL
- Daughter of Alfred and Valerie Grace
- Has two sisters, Weathirly and Summer
- Undecided on a major

2018 YEAR IN REVIEW

@UTAHVOLLEYBALL

2018 SEASON IN REVIEW

NCAA TOURNAMENT
Utah made its 15th appearance in the NCAA tournament in 2018.

After sweeping Denver in the first round, the Utes dropped its second round match against BYU.

It was the second time that Utah was in the Provo Regional and it was the second time that Utah played BYU in the NCAA Tournament.

The Utes have been to at least the second round of the NCAA Tournament in 10 of their 15 appearances.

POST-SEASON AWARDS
Dani Drews and Kenzie Koerber were named AVCA All-Americans after both having great sophomore seasons.

Drews finished the season with 522 kills, 322 digs and had 18 double-doubles on the season. She became just the second Utah player to have over 500 kills in the rally-scoring era. Over the last eight matches, when Utah went 6-2, she averaged 5.10 kills per set hitting .332. The Utes closed the regular season winning five of their last six matches to finish tied for sixth in the Pac-12.

Drews also was named AVCA All-Pacific South Region Team.

Koerber had 264 kills and 108 blocks. She started in all 33 matches for the Utes this season. Koerber had double-digit kills in 12 matches this season and led the team in blocks in nine matches this season.

Along with being Honorable Mention All-American, Koerber also landed on the honorable mention all-region honors.

It was the first time for both players being named All-Americans and All-Region.

ALL-PAC-12 TEAM
Sophomore Dani Drews, sophomore Kenzie Koerber and junior Brianna Doehrmann all were named to the All-Pac-12 Team by the conference office.

Drews made the first team after leading the team with 491 kills in the regular season and was in the top five in the conference in kills and points per set.

Koerber was named Honorable Mention All-Pac-12 Team. She started at right side for the Utes all season and finished third on the team in kills and second on the team in blocks.

Doehrmann also was Honorable Mention All-Pac-12 Team. The libero has 463 digs this season and is ninth in the Pac-12 averaging 3.87 digs per set after the regular season. She finished with 487 digs on the year.

It was the first time all three have been honored on the All-Pac-12 Team.

UTES FINISH TIED SIXTH IN PAC-12
Utah closed out the regular season winning five of six matches to finished 10-10 in the Pac-12.

Through that stretch, Utah got big road wins at Oregon State and at No. 15 USC.

PAC-12 OFFENSIVE PLAYER OF THE WEEK
Dani Drews earned Pac-12 Offensive Player of the Week after breaking two program records and leading Utah to wins over No. 15 USC and Colorado.

Against the Trojans, Drews had 22 kills in three sets and set a new career high hitting .429. She then followed that up with 30 kills against Colorado in four sets.

Both of those kill numbers were program records for three set and four-set matches.

She also had her 17th double-double of the season against Colorado. That is the second most double-doubles this season in the Pac-12.

This is her first Pac-12 weekly award.

RANKED OPPONENTS
Utah earned its fifth victory of the season over a ranked opponent as it defeated No. 15 USC on Wednesday in three sets. The other victories over ranked opponents came against Washington two times, Oregon and Arizona.

Overall, the Utes played 14 teams that were ranked in the AVCA top 25 in 2018.

DREWS PASSES 500
After having 18 kills against Denver, Drews surpassed 500 kills for the season. Only one player in program history during the rally-scoring era has had 500 kills in a season and that was Adora Anae.

She also has been key to Utah's defense having the second most digs on the team with 327.

1,000 CAREER DIGS
Against Washington State, Brianna Doehrmann became the 11th player in program history and 164th player in Pac-12 history that reached the 1,000-career digs mark.

Doehrmann had eight matches this season with at least 20 digs with the latest coming against Oregon State. That is the most 20-dig matches by a Utah player since 2010 when Keisha Fisher had 20 digs in eight matches.

In the season, Doehrmann is ninth in the Pac-12 averaging 3.87 digs per set and stepped that up in conference play averaging 4.05 digs per set.

3,000 ASSISTS
Against Arizona, Bailey Choy became the sixth setter in program history to accumulate over 3,000 career assists.

This season, Choy averaged 8.56 assists per set and finished with 1,096 on the season. Choy eclipsed the 50-assist mark four times in matches this season.

In 2017, she became the first player with over 1,000 assists in a season since the 2010 season and now has done it twice.

YOUTH MOVEMENT
With the injury to Berkeley Oblad, the Utes were forced to go very young on the court. There were five underclassmen starting with Dani Drews, Kenzie Koerber and Megan Yett on the outside and Phoebe Grace and Kennedi Evans in the

middle seeing significant playing time.

All five of those players made impacts as well. Drews led the team in kills and was second on the team in digs as well as ranking fifth in the Pac-12 in points per set averaging 4.66.

Grace led the team in blocks and is fifth in the Pac-12 averaging 1.21 blocks per set. Along with Grace, Evans provided a big block as well after having 15.0 against Cal. In conference play, she averaged 1.21 blocks per set making her the fifth best in Pac-12 play.

When Yett has started it's paid dividends for the Utes. She had 13 double-figure kill matches this season as well as nine double-doubles. That is the third most on the team.

Koerber has been a staple on the right side and has gotten better and better as the season has gone on. She led the team in blocks in eight Pac-12 matches and has had eight matches with double-digit kills. Against Oregon State, she had her first double-double of the season finishing with 11 kills and 14 digs. Koerber also had 7.0 blocks in the match.

YETT GETS HER CHANCE
Freshman Megan Yett got her first career start on the road against Washington State.

On the season, she has 13 matches with double-figure kills and has led the team in six of those matches.

Yett is also third on the team with nine double-doubles.

CLOSING IT OUT STRONG
After getting up 2-0 against Arizona State, Utah gave the Sun Devils zero hope in a comeback by racing out to an 18-3 lead in the third and closing things out 25-6.

The six points is the lowest point total that the Utes have held any team since joining the Pac-12 in 2011. Sunday's third set was only the sixth time since 2011 that Utah has held an opponent to single digits in a set.

It was also only the second time that has happened against a Pac-12 team. The other team was against Cal, when the Utes outscored them 25-8.

BLOCK PARTY
The Utes had 21.0 blocks against the Cal Bears in their first matchup. That is the first time the Utes have surpassed 20 blocks since 2013 when Utah did it against Arizona.

Leading the way was Kennedi Evans. She had 15.0 blocks against the Golden Bears, which is the second most in program history and the most ever in a five-set match.

The 15.0 blocks are also tied for the second most in a five-set match across the NCAA this season.

The Utah program record is held by Lori Baird, who had 16.0 in a three-set match against BYU in 2008.

In Pac-12 play, Grace and Evans are both ranked in the top 10 in blocks per set.

DOUBLE-DOUBLES
Drews finished second in the Pac-12 with 17 double-doubles.

Against the Oregon State, she led the team with 24 kills and was second on the team with 18 digs. She was one of four players to have double-doubles against the Beavers.

Choy finished right behind her with 16 double-doubles of her own.

In all, the Utes have had six players that have had a double-double in 2018.

SERVING UP ACES
Utah finished second in the conference in aces per set averaging 1.48.

Choy leads the team with 48 and led the Pac-12 averaging .39 aces per set.

In the Utes match against USC, they had nine against the Trojans. Choy led the way with six of those nine aces.

In Utah's match against Oregon State, Choy had three aces in the beginning of the fifth set to give the Utes the momentum and that propelled them to the five-set victory.

With 48 aces, Choy was only two away from tying the single-season record set by Kelsie Kartchner in 2002 at 50.

GOING THE DISTANCE
Utah played in 10 five-set matches so far this season going 5-5 in those matches. That's the most five-set matches in a season in program history.

In the latest five-set match, Utah took down Oregon State on the road.

NO PLACE LIKE HOME
In 2017, Utah averaged 2,017 fans in its 16 home matches. Throughout the season out of the top-10 crowds in the Huntsman Center ever, six of the 10 came in 2017.

This season, Utah fans haven't slowed down as the Utes finished the season ranked 12th in the country averaging 2,638 fans per match.

That was the highest average in the Pac-12.

FRIENDS OF JACLYN FOUNDATION
Utah added a new teammate last week in Chrissy Turner through the Friends of Jaclyn foundation.

Chrissy was diagnosed with breast cancer when she was eight years old.

She hung around the team at almost every home match of the season and was honored against Washington.

SENIOR LEADER OUT FOR SEASON
Middle blocker Berkeley Oblad had an early season injury and was out for the year after having surgery on her elbow.

2018 SEASON IN REVIEW

The senior had played in six matches.

In 2017, Oblad was named an AVCA honorable mention All-American after finishing with 300 kills and 142 blocks.

She was named to the Pac-12 Preseason All-Conference team for her highly successful 2017 season.

UTES IN THE RPI
Utah finished the season ranked 31st in the RPI.

After defeating Denver in the first round of the tournament, Utah had seven wins this season against top-50 teams.

20-20
In the opening weekend of the season, Drews had 24 kills and 20 digs against Saint Mary's. She is only the third player in Utah program history to record those numbers in a match.

The other two players were former All-Americans Adora Anae and Shelly Sommerfeldt.

2018 AVCA TOP-25 POLL (FINAL)

TOTAL NO.	SCHOOL (1ST)	2018 POINTS	PREV. REC	RANK
1	Stanford (64)	1600	34-1	1
2	Nebraska	1533	29-7	6
3	Illinois	1463	32-4	3
4	BYU	1408	31-2	4
5	Texas	1285	23-5	5
6	Penn State	1253	26-8	7
7	Minnesota	1187	27-4	2
8	Wisconsin	1162	25-7	8
9	Oregon	1095	23-11	14
10	Kentucky	1026	26-5	10
11	Florida	821	26-7	16
12	Michigan	799	24-10	18
13	Creighton	770	29-5	9
14	Pittsburgh	709	30-2	11
15	Marquette	689	28-7	15
16	Washington State	668	23-10	19
17	Purdue	645	24-9	12
18	Washington	625	20-13	22
19	Tennessee	398	26-6	19
20	San Diego	364	18-13	NR
21	Southern California	335	22-11	17
22	Cal Poly	287	25-3	13
23	Missouri	228	24-8	24
24	Baylor	197	20-9	25
T-25	Arizona	81	22-11	23
T-25	UCF	81	27-4	21

Others receiving votes: Louisville 35; Utah 31; Pepperdine 15; South Carolina 12; Northern Iowa 5; Florida Gulf Coast 2; Loyola Marymount 2

2018 SCHEDULE & RESULTS

	DATE	OPPONENT	W/L	SCORE	MATCH RESULTS	OVERALL	PAC-12	TIME	ATTEND
!	Aug 24, 2018	UC IRVINE	W	3-0	25-15,25-19,25-21	1-0	0-0	1:23	2463
!	Aug 25, 2018	SAINT MARY'S	2-3	L	25-14,25-27,25-19,29-31,11-15	1-1	0-0	2:31	2156
!	Aug 25, 2018	DENVER	W	3-2	23-25,25-21,25-20,23-25,16-14	2-1	0-0	2:24	2156
	Aug 31, 2018	at Montana	W	3-0	25-19,25-17,25-15	3-1	0-0	1:21	93
	Aug 31, 2018	vs Gonzaga	W	3-0	25-21,25-18,27-25	4-1	0-0	1:26	76
	Sep 01, 2018	vs Iowa State	W	3-0	25-22,25-21,25-17	5-1	0-0	1:28	61
	Sep 07, 2018	at Villanova	L	2-3	25-20,20-25,25-16,22-25,9-15	5-2	0-0	2:45	300
	Sep 08, 2018	vs Temple	W	3-2	23-25,27-25,25-27,25-20,15-8	6-2	0-0	2:33	75
	Sep 08, 2018	vs High Point	W	3-1	23-25,25-22,25-20,25-23	7-2	0-0	1:53	65
	Sep 13, 2018	at #1 BYU	L	0-3	20-25,14-25,17-25	7-3	0-0	1h 26m	5472
	Sep 14, 2018	UTAH VALLEY	W	3-1	25-17,19-25,25-16,25-21	8-3	0-0	1:40	2512
*	Sep 19, 2018	at Colorado	L	2-3	25-21,21-25,25-13,18-25,13-15	8-4	0-1	2:18	883
*	Sep 21, 2018	#17 UCLA	L	1-3	21-25,25-18,27-29,13-25	8-5	0-2	1:57	4068
*	Sep 28, 2018	at #22 Washington State	L	2-3	9-25,22-25,25-17,25-17,16-18	8-6	0-3	2:26	1151
*	Sep 30, 2018	at #13 Washington	W	3-1	25-22,25-21,21-25,25-20	9-6	1-3	2:03	2431
*	Oct 05, 2018	#2 STANFORD	L	1-3	26-28,25-23,19-25,17-25	9-7	1-4	2:11	3109
*	Oct 07, 2018	CALIFORNIA	L	2-3	23-25,25-23,25-9,23-25,10-15	9-8	1-5	2:22	2004
*	Oct 11, 2018	OREGON STATE	W	3-2	25-18,32-30,22-25,20-25,15-13	10-8	2-5	2:26	2021
*	Oct 14, 2018	#14 OREGON	W	3-1	25-22,25-18,24-26,25-23	11-8	3-5	2:07	2319
*	Oct 19, 2018	at Arizona State	W	3-0	27-25,25-23,25-18	12-8	4-5	1:38	1978
*	Oct 21, 2018	at #25 Arizona	L	1-3	24-26,13-25,25-18,20-25	12-9	4-6	1:02	950
*	Oct 24, 2018	#19 WASHINGTON STATE	L	0-3	23-25,18-25,21-25	12-10	4-7	1:30	2537
*	Oct 26, 2018	#21 WASHINGTON	W	3-0	25-23,26-24,25-22	13-10	5-7	1:40	2435
*	Nov 02, 2018	at California	L	1-3	21-25,25-18,23-25,17-25	13-11	5-8	1:59	1114
*	Nov 04, 2018	at #2 Stanford	L	0-3	17-25,19-25,18-25	13-12	5-9	1:16	2230
*	Nov 09, 2018	#20 ARIZONA	W	3-2	26-24,25-14,18-25,18-25,15-11	14-12	6-9	2:18	3827
*	Nov 11, 2018	ARIZONA STATE	W	3-0	25-21,25-22,25-6	15-12	7-9	1:25	2309
*	Nov 14, 2018	at #16 Oregon	L	0-3	22-25,21-25,20-25	15-13	7-10	1:24	1224
*	Nov 16, 2018	at Oregon State	W	3-2	25-20,22-25,25-14,22-25,15-10	16-13	8-10	2:17	975
*	Nov 21, 2018	at #15 USC	W	3-0	25-19,25-21,25-18	17-13	9-10	1:19	749
*	Nov 23, 2018	COLORADO	W	3-1	25-23,22-25,31-29,25-16	18-13	10-10	2:06	3013
&	Nov 30, 2018	vs Denver	W	3-0	25-23,25-18,27-25	19-13	10-10	1h 36m	
&	Dec 01, 2018	at #4 BYU	L	0-3	16-25,21-25,18-25	19-14	10-10	1h 28m	5183

* - Pac-12 Conference Match
! - Utah Volleyball Classic
& - NCAA's 1st/2nd Rounds (Provo)

TEAM RECORD	W-L
Overall	19-14
Conference	10-10
Home	9-5
Away	5-9
Neutral	5-0
3 sets	9-5
4 sets	5-4
5 sets	5-5

ATTEND	Dates	Total	Average
Total	33	61939	1877
Home	14	36929	2638
Away	14	24733	1767
Neutral	5	277	55

2018 SEASON STATISTICS

OVERALL SEASON STATISTICS

		ATTACK						SET		SERVE				DIG			BLOCKING					
##		S	K	K/S	E	TA	PCT	A	A/S	SA	SE	SA/S	RE	DIG	DIG/S	BS	BA	TOTAL	BLK/S	BE	BHE	POINTS
17	Doehrmann, Brianna	126	2	0.02	0	2	1.000	132	1.05	20	33	0.16	21	487	3.87	0	0	0	0.00	0	0	22.0
18	Sproule, Lauren	76	96	1.26	32	203	.315	5	0.07	2	7	0.03	0	18	0.24	3	43	46	0.61	6	0	122.5
19	Grace, Phoebe	98	159	1.62	52	383	.279	6	0.06	2	2	0.02	1	16	0.16	10	107	117	1.19	8	0	224.5
4	Koerber, Kenzie	124	264	2.13	84	684	.263	12	0.10	7	14	0.06	12	124	1.00	4	104	108	0.87	12	0	327.0
1	Drews, Dani	126	522	4.14	186	1352	.249	7	0.06	38	46	0.30	28	332	2.63	6	52	58	0.46	7	2	592.0
10	Evans, Kennedi	91	95	1.04	38	243	.235	1	0.01	12	14	0.13	1	27	0.30	11	89	100	1.10	0	1	162.5
5	Gauta, Lauga	115	287	2.50	127	710	.225	17	0.15	9	16	0.08	22	145	1.26	2	40	42	0.37	11	3	318.0
8	Choy, Bailey	128	37	0.29	13	115	.209	1096	8.56	48	30	0.38	1	325	2.54	0	14	14	0.11	5	14	92.0
14	Yett, Megan	107	260	2.43	111	730	.204	19	0.18	18	21	0.17	33	232	2.17	6	29	35	0.33	4	0	298.5
12	Oblad, Berkeley	18	30	1.67	16	79	.177	2	0.11	3	1	0.17	0	0	0.00	1	13	14	0.78	1	0	40.5
13	Windisch, Kinga	49	6	0.12	5	17	.059	1	0.02	7	9	0.14	0	15	0.31	0	1	1	0.02	1	0	13.5
11	Van Komen, Alexa	25	0	0.00	0	0	.000	0	0.00	0	2	0.00	2	8	0.32	0	0	0	0.00	0	0	0.0
2	Laugero, Taylor	74	0	0.00	0	1	.000	5	0.07	3	3	0.04	10	49	0.66	0	0	0	0.00	0	0	3.0
9	Ka'aha'aina-Torres,	102	0	0.00	2	9	-.222	349	3.42	16	18	0.16	1	104	1.02	0	0	0	0.00	1	2	16.0
	UTAH.....	**128**	**1758**	**13.73**	**666**	**4528**	**.241**	**1652**	**12.91**	**185**	**216**	**1.45**	**136**	**1882**	**14.70**	**43**	**492**	**289.0**	**2.26**	**56**	**22**	**2232.0**
	OPPONENTS.....	**128**	**1698**	**13.27**	**667**	**4563**	**.226**	**1593**	**12.45**	**136**	**219**	**1.06**	**185**	**1894**	**14.80**	**46**	**440**	**266.0**	**2.08**	**52**	**25**	**2100.0**

PAC-12 CONFERENCE SEASON STATISTICS

		ATTACK						SET		SERVE				DIG			BLOCKING					
##		S	K	K/S	E	TA	PCT	A	A/S	SA	SE	SA/S	RE	DIG	DIG/S	BS	BA	TOTAL	BLK/S	BE	BHE	POINTS
4	Koerber, Kenzie	79	176	2.23	53	450	.273	5	0.06	5	4	0.06	7	78	0.99	0	78	78	0.99	7	0	220.0
10	Evans, Kennedi	77	82	1.06	31	204	.250	1	0.01	10	13	0.13	1	26	0.34	11	82	93	1.21	0	1	144.0
8	Choy, Bailey	79	16	0.20	3	52	.250	614	7.77	38	19	0.48	1	200	2.53	0	3	3	0.04	3	6	55.5
1	Drews, Dani	79	331	4.19	111	895	.246	3	0.04	16	24	0.20	20	202	2.56	5	33	38	0.48	6	2	368.5
18	Sproule, Lauren	37	45	1.22	22	108	.213	3	0.08	1	3	0.03	0	13	0.35	3	18	21	0.57	3	0	58.0
5	Gauta, Lauga	70	136	1.94	71	348	.187	10	0.14	1	4	0.01	9	51	0.73	2	29	31	0.44	6	2	153.5
19	Grace, Phoebe	53	74	1.40	37	200	.185	4	0.08	0	0	0.00	0	6	0.11	6	57	63	1.19	5	0	108.5
14	Yett, Megan	77	196	2.55	94	571	.179	17	0.22	14	15	0.18	27	190	2.47	6	15	21	0.27	4	0	223.5
13	Windisch, Kinga	32	6	0.19	5	17	.059	0	0.00	3	6	0.09	0	9	0.28	0	1	1	0.03	1	0	9.5
17	Doehrmann, Brianna	79	0	0.00	0	0	.000	83	1.05	12	21	0.15	11	320	4.05	0	0	0	0.00	0	0	12.0
11	Van Komen, Alexa	11	0	0.00	0	0	.000	0	0.00	0	0	0.00	2	4	0.36	0	0	0	0.00	0	0	0.0
2	Laugero, Taylor	34	0	0.00	0	0	.000	2	0.06	1	0	0.03	5	11	0.32	0	0	0	0.00	0	0	1.0
9	Ka'aha'aina-Torres,	67	0	0.00	2	7	-.286	259	3.87	11	13	0.16	0	81	1.21	0	0	0	0.00	0	1	11.0
	UTAH.....	**79**	**1062**	**13.44**	**429**	**2852**	**.222**	**1001**	**12.67**	**112**	**122**	**1.42**	**86**	**1191**	**15.08**	**33**	**316**	**191.0**	**2.42**	**35**	**12**	**1365.0**
	OPPONENTS.....	**79**	**1063**	**13.46**	**439**	**2889**	**.216**	**993**	**12.57**	**86**	**123**	**1.09**	**112**	**1233**	**15.61**	**33**	**286**	**176.0**	**2.23**	**32**	**9**	**1325.0**

OVERALL TEAM STATISTICS

	UTAH	OPP
ATTACK		
Kills	1758	1698
Errors	666	667
Attempts	4528	4563
Percent	.241	.226
Kills Per Set	13.7	13.3
SET		
Assists	1652	1593
Assists/Set	12.9	12.4
SERVE		
Aces	185	136
Errors	216	219
Aces/Set	1.4	1.1

	UTAH	OPP
SERVE RECEPTIONS		
Errors	136	185
Errors/Set	1.1	1.4
Attempts	2541	2650
Reception Pct	.946	.930
DEFENSE		
Digs	1882	1894
Digs/Set	14.7	14.8
BLOCKING		
Block Solo	43	46
Block Assist	492	440
Total Blocks	289.0	266.0
Blocks/Set	2.3	2.1
Block Errors	56	52
Ball handling errors	22	25

	UTAH	OPP
ATTENDANCE		
Total	36929	24733
Dates/Avg Per Date	14/2638	14/1767
Neutral site #/Avg	5/55	
Current win streak	0	-
Home win streak	4	-

2018 SEASON STATISTICS

TEAM MATCH-BY-MATCH STATISTICS

DATE OPPONENT	SP	K	E	TA	PCT	A	SA	SE	RE	DIG	BS	BA	BE	TOTAL	BHE	POINTS
Aug 24, 2018 UC IRVINE	3	34	14	85	.235	33	7	4	2	40	1	10	0	6.0	0	47.0
Aug 25, 2018 SAINT MARY'S	5	72	29	172	.250	66	7	10	4	77	0	20	3	10.0	1	89.0
Aug 25, 2018 DENVER	5	70	25	167	.269	64	8	10	4	65	3	18	3	12.0	2	90.0
Aug 31, 2018 at Montana	3	40	10	91	.330	34	4	5	1	29	2	26	3	15.0	0	59.0
Aug 31, 2018 vs Gonzaga	3	51	15	101	.356	49	4	9	5	46	0	12	1	6.0	2	61.0
Sep 01, 2018 vs Iowa State	3	45	12	115	.287	42	5	5	5	49	2	14	0	9.0	1	59.0
Sep 07, 2018 at Villanova	5	72	20	166	.313	70	5	12	5	65	0	14	3	7.0	2	84.0
Sep 08, 2018 vs Temple	5	73	25	192	.250	71	11	8	3	86	0	20	2	10.0	0	94.0
Sep 08, 2018 vs High Point	4	58	17	144	.285	55	6	9	5	66	0	14	2	7.0	1	71.0
Sep 13, 2018 at BYU	3	30	15	90	.167	29	4	10	5	23	0	6	2	3.0	1	37.0
Sep 14, 2018 UTAH VALLEY	4	66	25	141	.291	61	7	5	5	60	2	6	1	5.0	0	78.0
Sep 19, 2018 at Colorado	5	62	27	168	.208	58	7	12	3	67	1	18	2	10.0	1	79.0
Sep 21, 2018 UCLA	4	53	31	165	.133	50	9	5	7	73	0	8	2	4.0	1	66.0
Sep 28, 2018 at Washington State	5	67	25	180	.233	63	1	8	5	78	1	24	4	13.0	2	81.0
Sep 30, 2018 at Washington	4	58	20	134	.284	53	7	6	6	57	1	20	1	11.0	0	76.0
Oct 05, 2018 STANFORD	4	48	26	164	.134	46	4	3	7	66	1	20	2	11.0	0	63.0
Oct 07, 2018 CALIFORNIA	5	54	28	162	.160	48	9	4	7	74	2	38	2	21.0	0	84.0
Oct 11, 2018 OREGON STATE	5	74	25	183	.268	70	4	8	5	73	1	28	3	15.0	0	93.0
Oct 14, 2018 OREGON	4	61	24	144	.257	60	8	5	4	50	3	16	2	11.0	1	80.0
Oct 19, 2018 at Arizona State	3	47	16	115	.270	46	5	7	2	48	2	10	1	7.0	0	59.0
Oct 21, 2018 at Arizona	4	45	20	143	.175	41	4	9	5	63	1	14	0	8.0	0	57.0
Oct 24, 2018 WASHINGTON STATE	3	39	20	121	.157	37	4	3	5	51	2	12	2	8.0	1	51.0
Oct 26, 2018 WASHINGTON	3	49	18	117	.265	47	6	4	2	45	1	8	2	5.0	0	60.0
Nov 02, 2018 at California	4	56	21	147	.238	50	7	7	7	66	0	16	2	8.0	2	71.0
Nov 04, 2018 at Stanford	3	32	16	92	.174	30	2	8	6	29	2	10	3	7.0	0	41.0
Nov 09, 2018 ARIZONA	5	59	22	168	.220	55	5	7	4	76	2	8	0	6.0	0	70.0
Nov 11, 2018 ARIZONA STATE	3	48	11	109	.339	47	5	5	2	47	1	12	2	7.0	1	60.0
Nov 14, 2018 at Oregon	3	38	16	107	.206	36	2	4	3	43	1	16	1	9.0	0	49.0
Nov 16, 2018 at Oregon State	5	66	24	168	.250	63	6	9	2	82	4	20	1	14.0	0	86.0
Nov 21, 2018 at USC	3	41	14	99	.273	38	9	5	1	35	6	6	1	9.0	0	59.0
Nov 23, 2018 COLORADO	4	65	25	166	.241	63	8	3	3	68	1	12	2	7.0	3	80.0
Nov 30, 2018 vs Denver	3	51	16	113	.310	44	2	4	2	57	0	10	0	5.0	0	58.0
Dec 01, 2018 at BYU	3	34	14	99	.202	33	3	3	4	28	0	6	1	3.0	0	40.0
Utah	**128**	**1758**	**666**	**4528**	**.241**	**1652**	**185**	**216**	**136**	**1882**	**43**	**492**	**56**	**289.0**	**22**	**2232.0**
Opponent	**128**	**1698**	**667**	**4563**	**.226**	**1593**	**136**	**219**	**185**	**1894**	**46**	**440**	**52**	**266.0**	**25**	**2100.0**

TEAM PER-GAME:

SETS PLAYED: 128
KILLS PER SET: 13.73
ASSISTS PER SET: 12.91
SERVICE ACES PER SET: 1.45
RECEPTION ERRORS PER SET: 1.06
DIGS PER SET: 14.70
BLOCKS PER SET: 2.26
BALL HANDLING ERRORS PER SET: 0.17
RECEPTION ERRORS PER SET: 1.06
POINTS PER SET: 17.44

2018 SEASON STATISTICS

INDIVIDUAL MATCH-BY-MATCH LEADERS

DATE	OPPONENT	KILLS	ATTEMPTS	ASSISTS	DIGS	BLOCKS (TOTAL)
08/24	UC IRVINE	Lauga Gauta	Lauga Gauta	Bailey Choy	Brianna Doehrmann	Phoebe Grace
08/25	SAINT MARY'S	Dani Drews	Dani Drews	Bailey Choy	Dani Drews	Phoebe Grace
08/25	DENVER	Dani Drews	Dani Drews	Bailey Choy	Brianna Doehrmann	Phoebe Grace
08/31	at Montana	Megan Yett	Megan Yett	Bailey Choy	Brianna Doehrmann	Phoebe Grace
08/31	vs. Gonzaga	Lauga Gauta	Lauga Gauta	Bailey Choy	Brianna Doehrmann	Berkeley Oblad
09/01	vs Iowa State	Lauga Gauta	Dani Drews	Bailey Choy	Brianna Doehrmann	Phoebe Grace
09/07	at Villanova	Dani Drews	Dani Drews	Bailey Choy	Dani Drews	Phoebe Grace
09/08	vs. Temple	Lauga Gauta	Lauga Gauta	Bailey Choy	Brianna Doehrmann	Lauren Sproule
09/09	vs. High Point	Dani Drews	Dani Drews	Bailey Choy	Brianna Doehrmann	Megan Yett
09/13	at BYU	Dani Drews	Dani Drews	Bailey Choy	Bailey Choy	Drews/Sproule
09/14	UTAH VALLEY	Lauga Gauta	Lauga Gauta	Bailey Choy	Lauga Gauta	Kenzie Koerber
09/19	at Colorado*	Dani Drews	Dani Drews	Bailey Choy	Brianna Doehrmann	Kenzie Koerber
09/21	UCLA*	Dani Drews	Dani Drews	Bailey Choy	Dani Drews	Phoebe Grace
09/28	at Washington State*	Megan Yett	Dani Drews	Bailey Choy	Brianna Doehrmann	Grace/Koerber
09/30	at Washington*	Megan Yett	Dani Drews	Bailey Choy	Brianna Doehrmann	Kennedi Evans
10/05	STANFORD*	Dani Drews	Dani Drews	Bailey Choy	Brianna Doehrmann	Kennedi Evans
10/07	CALIFORNIA*	Megan Yett	Dani Drews	Bailey Choy	Brianna Doehrmann	Kennedi Evans
10/11	OREGON STATE*	Dani Drews	Dani Drews	Bailey Choy	Brianna Doehrmann	Kenzie Koerber
10/14	OREGON*	Dani Drews	Dani Drews	Bailey Choy	Brianna Doehrmann	Phoebe Grace
10/19	at Arizona State*	Dani Drews	Dani Drews	Bailey Choy	Brianna Doehrmann	Phoebe Grace
10/21	at Arizona*	Dani Drews	Dani Drews	Bailey Choy	Brianna Doehrmann	Evans/Grace
10/24	WASH STATE*	Kenzie Koerber	Dani Drews	Bailey Choy	Brianna Doehrmann	Kenzie Koerber
10/26	WASHINGTON*	Dani Drews	Dani Drews	Bailey Choy	Brianna Doehrmann	4 Players With 2.0
11/02	at California*	Dani Drews	Dani Drews	Bailey Choy	Brianna Doehrmann	Kenzie Koerber
11/04	at Stanford*	Dani Drews	Dani Drews	Bailey Choy	Megan Yett	Phoebe Grace
11/09	ARIZONA*	Dani Drews	Dani Drews	Bailey Choy	Brianna Doehrmann	Drews/Evans
11/11	ARIZONA STATE*	Megan Yett	Megan Yett	Bailey Choy	Brianna Doehrmann	Grace/Koerber
11/14	at Oregon*	Megan Yett	Megan Yett	Bailey Choy	Dani Drews	Kennedi Evans
11/16	at Oregon State*	Dani Drews	Dani Drews	Bailey Choy	Brianna Doehrmann	Kennedi Evans
11/21	at USC*	Dani Drews	Dani Drews	Bailey Choy	Bailey Choy	Kennedi Evans
11/23	COLORADO*	Dani Drews	Dani Drews	Bailey Choy	Megan Yett	Kenzie Koerber
11/30	Denver	Dani Drews	Dani Drews	Bailey Choy	Brianna Doehrmann	Lauren Sproule
12/1	BYU	Dani Drews	Dani Drews	Bailey Choy	Brianna Doehrmann	Kennedi Evans

ATTACK PERCENT (K-E-TA) minimum 10 kills

.714 (11- 1-14)	Grace, Phoebe	vs Saint Mary's (Aug 25, 2018)
.565 (13- 0-23)	Grace, Phoebe	vs Denver (Aug 25, 2018)
.556 (10-0-18)	Yett, Megan	vs Montana (Aug 31, 2018)

KILLS (K-E-TA)

24 (24-9-55) 5s	Drews, Dani	vs Saint Mary's (Aug 25, 2018)
24 (24-11-57) 5s	Drews, Dani	vs Denver (Aug 25, 2018)
23 (23- 7-54) 5s	Gauta, Lauga	vs. Temple (Sept 09, 2018)

TOTAL ATTEMPTS (K-E-TA)

57 (24-11-57) 5s	Drews, Dani	vs Denver (Aug 25, 2018)
55 (24-9-55) 5s	Drews, Dani	vs Saint Mary's (Aug 25, 2018)
55 (22-5-55) 5s	Drews, Dani	at Villanova (Sept. 07, 2018)

ASSISTS

57 (5s)	Choy, Bailey	vs. Temple (Sept. 8, 2018)
50 (5s)	Choy, Bailey	at Villanova (Sept. 7, 2018)
49 (5s)	Choy, Bailey	vs. Denver (Aug 25, 2018)
49 (5s)	Choy, Bailey	vs. Saint Mary's (Aug 25, 2018)

DIGS

28 (4s)	Doehrmann, Brianna	at Arizona (Oct. 22, 2018)
23 (5s)	Doehrmann, Brianna	at Washington State (Sept. 28, 2018)
22 (5s)	Doehrmann, Brianna	vs. Oregon State (Oct. 11, 2018)

ACES

4	Drews, Dani	vs. Temple (Sept. 8, 2018)
4	Ka'aha'aina-Torres, Saige	at Washington (Sept. 8, 2018)
3	Yett, Megan	vs. Oregon (Oct. 14, 2018)
3	Choy, Bailey	vs. Cal (10/7/18)
3	Choy, Bailey	vs. UCLA (Sept. 21, 2018)
3	Evans, Kennedi	vs. UCLA (Sept. 21, 2018)
3	Windisch, Kinga	vs Saint Mary's (Aug 25, 2018)
3	Drews, Dani	at Villanova (Sept. 7, 2018)

BLOCKS (BS-BA)

15 (1-14)	Evans, Kennedi	vs. Cal (Oct. 8, 2018)
11 (1-10)	Grace, Phoebe	at Montana (Aug 31, 2018)
9 (0-9)	Koerber, Kenzie	vs Oregon State (Oct. 11, 2018)

TEAM MATCH HIGHS (ALL SETS)

ATTACK PERCENT (K-E-TA)

.356 (51-15-101)	vs Gonzaga (Aug. 31, 2018)
.339 (48-11-109)	vs. Arizona State (Nov. 11, 2018)
.330 (40-10-91)	vs Montana (Aug. 31, 2018

KILLS (K-E-TA)

74 (74-25-183)	vs. Oregon State (Oct. 11, 2018)
73 (73-25-192)	vs. Temple (Sept. 08, 2018)
72 (72-25-192)	at Villanova (Sept. 7, 2018)

TOTAL ATTEMPTS (K-E-TA)

192 (73-25-.250)	vs. Temple (Sept. 08, 2018)
183 (74-25-183)	vs. Oregon State (Oct. 11, 2018)
180 (67-25-180)	at Washington State (Sept. 28, 2018)

ASSISTS

71 (5s)	vs. Temple (Sept. 08, 2018)
70 (5s)	vs. Oregon State (Oct. 11, 2018)
70 (5s)	at Villanova (Sept. 07, 2018)

DIGS

86 (5s)	vs. Temple (Sept. 08, 2018)
78 (5s)	at Washington State (Sept. 28, 2018)
77 (5s)	vs Saint Mary's (Aug 25, 2018)

ACES

11	vs. Temple (Sept. 08, 2018)
9	vs. Cal (Oct. 7, 2018)
9	vs. UCLA (Sept. 21, 2018)

BLOCKS

21.0 (5s)	vs. Cal (Oct. 7, 2018)
15.0 (3s)	vs Montana (Aug 31, 2018)
15.0 (5s)	vs. Oregon State (Oct. 11, 2018)

DOUBLE-DOUBLES

BAILEY CHOY (28 CAREER)

49 A	15 D	vs. Saint Mary's	08/25/18
34 A	12 D	vs. Iowa State	09/01/18
50 A	13 D	at Villanova	09/07/18
57 A	15 D	vs. Temple	09/08/18
46 A	11 D	vs. High Point	09/08/18
28 A	13 D	at Colorado	09/19/18
32 A	11 D	vs. UCLA	09/21/18
30 A	12 D	at Washington State	09/28/18
26 A	10 D	at Washington	09/30/18
23 A	15 D	vs. Stanford	10/5/18
33 A	13 D	at Cal	11/2/18
52 A	11 D	at Oregon State	11/16/18
29 A	11 D	at USC	11/21/18
51 A	12 D	vs. Colorado	11/23/18
33 A	12 D	vs. Denver	11/30/18

DANI DREWS (20 CAREER)

24 K	20 D	vs. Saint Mary's	08/25/18
24 K	15 D	vs. Denver	08/25/18
22 K	15 D	at Villanova	09/07/18
19 K	16 D	vs. Temple	09/08/18
18 K	12 D	vs. High Point	09/08/18
20 K	10 D	at Colorado	09/19/18
18 K	20 D	vs. UCLA	09/21/18
11 K	18 D	at Washington State	09/28/18
11 K	10 D	vs. Cal	10/07/18
18 K	10 D	vs. Oregon	10/14/18
11 K	10 D	at Arizona State	10/20/18
21 K	13 D	at Cal	11/2/18
17 K	11 D	vs. Arizona	11/9/11
13 K	12 D	vs. Arizona State	11/11/18
11 K	11 D	at Oregon	11/14/18
24 K	18 D	at Oregon State	11/16/18
30 K	11 D	vs. Colorado	11/23/18
18 K	12 D	vs. Denver	11/30/18

LAUGA GAUTA (6)

17 K	14 D	vs. Denver	08/25/18
16 K	15 D	vs. Gonzaga	08/31/18
16 K	10 D	at Villanova	09/07/18
23 K	11 D	vs. Temple	09/08/18
20 K	12 D	vs. Utah Valley	09//14/18
15 K	13 D	vs. UCLA	09/21/18

MEGAN YETT (9)

14 K	11 D	vs. High Point	09/08/18
18 K	18 D	at Washington State	09/28/18
16 K	10 D	at Washington	09/30/18
14 K	13 D	vs. Cal	10/07/18
12 K	12 D	vs. Oregon State	10/11/18
10 K	13 D	at Cal	11/2/18
14 K	10 D	at Oregon	11/14/18
14 K	10 D	at Oregon State	11/16/18
12 K	18 D	vs. Colorado	11/23/18

SAIGE KA'AHA'AINA-TORRES (2)

20 A	13 D	at Colorado	09/19/18
17 A	10 D	vs. Cal	10/07/18

KENZIE KOERBER (3)

11 K	14 D	at Colorado	09/19/18
11 K	14 D	at Oregon State	11/16/18
13 K	10 D	vs. Colorado	11/23/18

2018 SEASON STATISTICS/THE LAST TIME

OVERALL

Home	9-5
Away	5-9
Neutral	5-0
Pac-12 Home	6-4
Pac-12 Away	4-6
On TV	6-11
Playing a Ranked Opp.	5-9
Playing a Non-Ranked Opp.	14-5
Playing as a ranked team	9-8

MONTH

August	4-1
September	5-5
October	4-4
November	6-3
December	0-1

DAY

Wednesday	1-3
Thursday	1-1
Friday	10-5
Saturday	4-2
Sunday	3-3

SETS

Three-Set Matches	9-5
Four-Set Matches	5-4
Five-Set Matches	5-5

STATISTICAL COMPARISON

Leading in Kills	17-4
Trailing in Kills	2-8
Tied in Kills	0-2
Leading in Digs	11-5
Trailing in Digs	8-9
Tied in Digs	0-0
Leading in Blocks	12-6
Trailing in Blocks	7-7
Tied in Blocks	0-1
Leading in Attack Pct.	18-4
Trailing in Attack Pct.	1-10
Tied in Attack Pct.	0-0
Leading in Service Aces	15-4
Trailing in Service Aces	2-8
Tied in Service Aces	2-2
Hitting .400 or Better	0-0
Hitting .350 to .399	1-0
Hitting .300 to .349	3-1
Hitting .250 to .299	12-1
Hitting .200 to .249	3-5
Hitting Below .200	0-7
Opp. Hitting Below .100	0-0
Opp. Hitting .101 to .200	9-2
Opp. Hitting .201 to .300	10-8
Opp Hitting .300 or Better	0-4

UTAH AS A TEAM ...

Won in three sets	vs Denver (11/30/18)
Won in four sets	vs. Colorado (11/23/18)
Won in five sets	at Oregon State (11/16/18)
Lost in three sets	at #4 BYU (12/1/18)
Lost in four sets	at California (11/02/18)
Lost in five sets	vs. California (10/07/18)
Won vs. ranked opp. (home)	vs. #20 Arizona (11/09/18)
Won vs. ranked opp. (road)	at #15 USC (11/21/18)
Won vs. ranked opp. (neutral)	vs. #20 Colorado State (11/23/07)
Lost vs. ranked opp. (home)	vs. #19 Washington State (10/24/18)
Lost vs. ranked opp. (road)	at #4 BYU (12/1/18)
Lost vs. ranked opp. (neutral)	vs. #2 Texas (12/08/17)
Had 85+ kills	86, at UNLV (11/24/07)
Had 95+ kills	99, vs. San Diego State (10/21/00)
Had 200+ attacks	224, at UNLV (11/24/07)
Hit .350-.399	.356, vs. Gonzaga (08/31/18)
Hit .400-.499	.407, vs. California (09/24/17)
Hit .500 or better	.512 vs. New Mexico (10/03/03)
Had 75+ assists	79, at UNLV (11/24/07)
Had 85+ assists	94, vs. San Diego State (10/21/00)
Had 10+ aces	11, vs. Temple (09/08/18)
Had 15+ aces	16, vs. Rice (09/03/94)
Had 15+ blocks	15.0, vs. Oregon State (10/11/18)
Had 20+ blocks	21.0, vs. California (10/07/18)
Had 90+ digs	90, vs. UCLA (10/20/17)
Had 100+ digs	104, vs. Washington State (10/04/13)

A UTAH PLAYER HAD ...

15 or more kills	18, Dani Drews vs. Denver (11/30/18)
20 or more kills	30, Dani Drews vs. Colorado (11/23/18)
30 or more kills	30, Dani Drews vs. Colorado (11/23/18)
40 or more assists	51, Bailey Choy vs. Colorado (11/23/18)
50 or more assists	51, Bailey Choy vs. Colorado (11/23/18)
60 or more assists	64, Stephanie Neeley at Arizona State (09/18/10)
20 or more digs	21, Brianna Doehrmann at Oregon State (11/16/18)
25 or more digs	28, Brianna Doehrmann at Arizona (10/21/18)
30 or more digs	30, Brianna Doehrmann vs. Texas (12/08/17)
5 or more blocks	5, Kenzie Koerber vs. Colorado (11/23/18)
10 or more blocks	15, Kennedi Evans vs. California (10/07/18)
Recorded a triple-double	Kelsie Kartchner vs. Hawaii, 11 K, 28 A, 11 D (11/24/04)

2018 PAC-12 SEASON REVIEW

	PAC-12		OVERALL						
	W-L	PCT	W-L	PCT	H	A	N	LAST 10	STREAK
Stanford	20-0	1.000	34-1	.971	17-0	13-1	4-0	10-0	W 32
Oregon	13-7	.6650	23-11	.676	11-5	10-3	2-3	7-3	L 1
USC	13-7	.650	22-11	.667	10-5	9-4	3-2	6-4	L 1
Washington State	12-8	.600	23-10	.697	12-3	9-6	2-1	6-4	L 1
Arizona	11-9	.550	22-11	.667	12-4	6-6	4-1	5-5	L 1
Washington	10-10	.500	20-13	.606	8-6	7-6	5-1	5-5	L 1
Utah	10-10	.500	19-14	.576	9-5	5-9	5-0	6-4	L 1
Colorado	10-10	.500	18-14	.562	10-6	5-6	3-2	6-4	L 2
UCLA	8-12	.400	13-14	.481	5-7	7-7	1-0	2-8	L 3
California	7-13	.350	15-16	.584	7-7	5-8	3-1	4-6	L 2
Arizona State	5-15	.250	14-18	.438	7-9	3-8	4-1	1-9	L 2
Oregon State	1-19	.050	11-21	.344	1-10	5-10	5-1	1-9	L 8

THIS WEEK IN THE PAC-12

Pac-12 Player of the Year: Kathryn Plummer, Stanford
Pac-12 Freshman of the Year: Raquel Lazaro, USC
Pac-12 Setter of the Year: Jenna Gray, Stanford
Pac-12 Libero of the Year: Morgan Hentz, Stanford
Pac-12 Coach of the Year: Kevin Hambly, Stanford

ALL-PAC-12 TEAM
Naghede Abu, Colorado
Tami Alade, Stanford
Kara Bajema, Washington
Brooke Botkin, USC
Kendra Dahlke, Arizona
Dani Drews, Utah
Audriana Fitzmorris, Stanford
Jenna Gray, Stanford
Morgan Hentz, Stanford
Khalia Lanier, USC
Mac May, UCLA
Meghan McClure, Stanford
Taylor Mims, Washington State
Kathryn Plummer, Stanford
Alexa Smith, Colorado
Ronika Stone, Oregon
Lindsey Vander Weide, Oregon
McKenna Woodford, Washington State

HONORABLE MENTION
Preslie Anderson, California
Emily Baptista, USC
Ashley Brown, Washington State
Devyn Cross, Arizona
Brianna Doehrmann, Utah
Alyse Ford, Arizona State
Lauren Forte, California
Madeleine Gates, UCLA
Willow Johnson, Oregon
Kenzie Koerber, Utah
Raquel Lazaro, USC
Brooke Nuneviller, Oregon
Mima Mirkovic, California
Zana Muno, UCLA
Julia Patterson, Arizona
August Raskie, Oregon
Lauren Sanders, Washington
Jocelyn Urias, Washington State

ALL-FRESHMAN TEAM
Holly Campbell, Stanford
Jenna Ewert, Colorado
Lauren Forte, California
Raquel Lazaro, USC
Brooke Nuneviller, Oregon
Ella May Powell, Washington
Anyse Smith, Colorado

PAC-12 PLAYERS OF THE WEEK (2018)

OFFENSE

A 27	Brooke Botkin	USC
S 3	Mac May	UCLA
S 10	Kathryn Plummer	Stanford
S 17	Kathryn Plummer	Stanford
S 24	Ronika Stone	Oregon
O 1	Kendra Dahlke	Arizona
O 8	Taylor Borup	Oregon
O 15	Kathryn Plummer	Stanford
O 22	Jocelyn Urias	Washington St.
O 29	Penny Tusa	Washington State
N 5	Claire Hoffman	Washington
N 12	Samantha Drechsel	Washington
N 19	Alyse Ford	Arizona State
N 26	Dani Drews	Utah

DEFENSE

A 27	Grace Massey	Oregon State
S 3	Claire Martin	Washington State
S10	Morgan Hentz	Stanford
S 17	Morgan Hentz	Stanford
S 24	Lindsey Vander Weide	Oregon
O 1	Morgan Hentz	Stanford
O 8	Morgan Hentz	Stanford
O 15	Morgan Hentz	Stanford
O 22	Devyn Cross	Arizona
O 29	Tami Alade	Stanford
N 5	Tami Alade	Stanford
N 12	Avie Niece	Washington
N 19	Naghede Abu	Colorado
N 26	Alexis Dirige	Washington State

FRESHMAN

A 27	Raquel Lazaro	USC
S 3	Raquel Lazaro	USC
S 10	Brooke Nuneviller	Oregon
S 17	Maddie Sheehan	Oregon State
S 24	Raquel Lazaro	USC
O 1	Holly Campbell	Stanford
O 8	Brooke Nuneviller	Oregon
O 15	Raquel Lazaro	USC
O 22	Lauren Forte	Cal
O 29	Brooke Nuneviller	Oregon
N 5	Jenna Ewert	Colorado
N 12	Holly Campbell	Stanford
N 19	Jenna Ewert	Colorado
N 26	Brooke Nuneviller	Washington State

HISTORY & RECORDS

@UTAHVOLLEYBALL

UTAH VOLLEYBALL

NCAA TOURNAMENT SUCCESS

• With 15 appearances in the past 20 seasons, the University of Utah is no stranger to the NCAA Tournament.

• The Utes qualified for the NCAA Tournament for the first time in 1998 and advanced to the second round in each of their first three appearances.

• The team has participated in the NCAA Tournament 15 times (1998-2006, 2008, 2013-14, 2016-18) and advanced to the second round 12 times (1998-2001, 2003, 2006-06, 2008, 2013-14, 2017-18).

• The 2001 and 2008 teams both went 2-1 in the tournament to reach the Sweet 16. Utah advanced to its third Sweet 16 in school history in 2017.

• In 2001, the Utes topped Texas Tech, 3-0, and Utah State, 3-1, in the first and second rounds at Crimson Court. In 2008, Utah swept both Furman and Clemson during the first and second rounds in Clemson, S.C. The Utes downed Cleveland State (3-0) and Purdue (3-1) in the Salt Lake City Regional in 2017.

• In 2003, Utah was down 0-2 to No. 13 Santa Clara in the first round before rallying for a thrilling five-set victory (26-30, 25-30, 30-20, 30-24, 15-12).

• Utah played host to the first and second rounds for the second time in 2005 after winning the Mountain West Conference's automatic bid. The Utes would go onto host its third regional overall, and first since 2005, after earning the No. 11 overall seed in 2017.

The 1998 Utah Volleyball team made the program's first-ever appearance in the NCAA Tournament, which was held in Lincoln, Neb.

The 2001 Utah Utes celebrate after a 3-1 win over Utah State, advancing the squad to the program's first-ever NCAA Sweet 16 berth.

Utes get to Sweet 16

Utah beats Clemson on its home court to set up match with Washington

12-7-08

THE SALT LAKE TRIBUNE

CLEMSON, S.C. — Next stop for the streaking Utah women's volleyball team — a Sweet 16 date against the Washington Huskies in Seattle on Friday.

The Utes will face another team on its home court. However, it is a task that should not faze Utah, which defeated Clemson on its home court Saturday, 25-21, 26-24 and 25-21, to advance to the NCAA's Sweet 16 for the second time in school history.

"Our three sticky-wicket matches tonight," said Utah coach Beth Launiere, in reference to her No. 18-ranked and 12th-seeded Utes (26-5) won for the 11 time in a row and the 19th time in its last 20 matches. "I am so proud of this team and what they accomplished."

Utah's seniors — Kathryn Haynie, Lori Baird and Emilie Toone — combined for 36 kills, as the Utes have yet to lose a set in the tournament. They defeated Furman in three games Friday.

Haynie's 14 kills came on just 19 swings for a career-high .632 hitting percentage. She also had 11 digs.

"Haynie has been a leader all year," Toone said. "She knew it was going to be a tough match and she stepped it up. Haynie took some pressure off us in the middle which was a great help."

Clemson (23-10) actually outblocked the taller, more physical Utes, 16-6. Utah, however, held the Tigers to a .148 hitting percentage.

The Utah women's volleyball team storms the court after beating host Clemson.

Rosalie Sutton/For The Salt Lake Tribune

Utah was down early in the second game, but rallied.

"We are obviously disappointed," Clemson coach Jolene Jordan Hoover said. "It was a tough loss to a big Utah team who was very tough and aggressive. They did a great job of keeping us out of our system tonight.

"I feel like it kept coming down to passing. That stretch [in Game 2] was critical to our game, especially playing a team like this it is really tough to go down 0-2."

The Utes take on fifth-seeded Washington in the Seattle Regional final Friday. The Huskies are 26-5 and earned two 3-0 sweeps in the first two rounds of the tournament over Portland State and Santa Clara. Utah also defeated Santa Clara this season.

"[Kathryn] Haynie has been a leader all year. She knew it was going to be a tough match and she stepped it up."

EMILIE TOONE, Utah senior

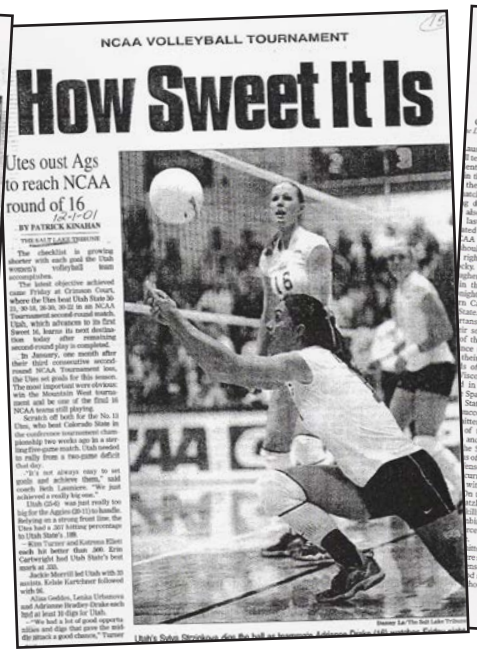

NCAA VOLLEYBALL TOURNAMENT

How Sweet It Is

Utes oust Ags to reach NCAA round of 16

12-1-01

BY PATRICK KINAHAN

THE SALT LAKE TRIBUNE

The checklist is growing shorter with each goal the Utah women's volleyball team accomplishes.

The latest objective achieved came Friday at Crimson Court, where the Utes beat Utah State 30-21, 30-18, 26-30, 30-22 in an NCAA Tournament second-round match. Utah, which advances to its first Sweet 16, learns its next destination today after remaining second-round play is completed.

In January, one month after their third consecutive second-round NCAA Tournament loss, the Utes set goals for this season. The most important were obvious: win the Mountain West tournament and be one of the final 16 NCAA teams still playing.

Scratch off both for the No. 11 Utes, who beat Colorado State in the conference tournament championship two weeks ago in a stirring five-game match. Utah needed to rally from a two-game deficit that day.

"It's not always easy to set goals and achieve them," said coach Beth Launiere. "We just achieved a really big one."

Utah (25-6) was just really too big for the Aggies (20-11) to handle, relying on a strong front line. The Utes had a .307 hitting percentage to Utah State's .189.

Kim Turner and Katonya Elliott each hit better than .500. Erin Cartwright had Utah State's best mark at .333.

Jackie Morrill led Utah with 20 assists. Kelsie Kartchner followed with 16.

Aline Geddes, Lenka Urbanova and Adrianne Bradley-Drake each had at least 10 digs for Utah.

"We had a lot of good opportunities and digs that gave the middle attack a good chance," Turner said. "They connected, but the whole team was extremely strong."

Utah's Sylvia Strockova dies the ball as teammate Adrianne Bradley-Drake watches. Rick Egan/The Salt Lake Tribune

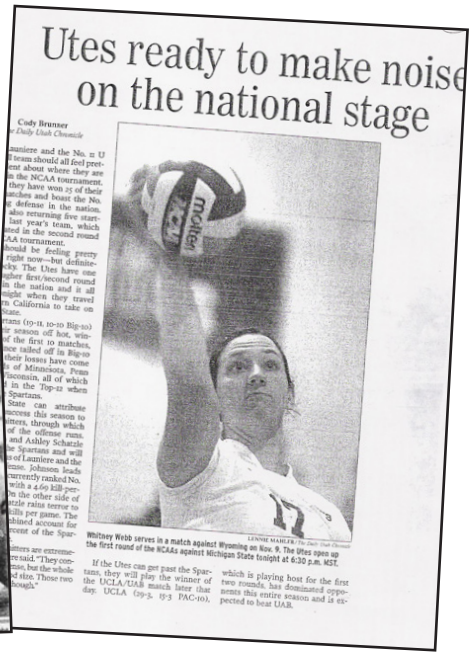

Utes ready to make noise on the national stage

Cody Brunser
The Daily Utah Chronicle

Launiere and the No. 11 U team should all feel pretent about where they are in the NCAA tournament. they have won 25 of their atches and boast the No. st defense in the nation. also returning five starlast year's team, which ned in the second round AA tournament.

hould be feeling pretty right now—but definitely. The Utes have one ughre first/second round in the nation and it all night when they travel n California to take on State.

rans (19-11, 10-10 Big-10) season off hot, winof the first 10 matches, nce tailed off in Big-10 their losses have come s of Minnesota, Penn nsin, all of which in the Top-12 when Spartans.

State can attribute success this season to nters, through which of the offense runs. and Ashley Schatzle e Spartans and will of Launiere and the nse, Johnson leads currently ranked No. with a 4.60 kill-per n the other side of tzle rains terror to ills per game. The bined account for cent of the Spar-

nters are extreme- re said. "They con- nse, but the whole d size. Those two hough."

LENNIE MAHLER/The Daily Utah Chronicle

Whitney Webb serves in a match against Wyoming on Nov. 9. The Utes open up the first round of the NCAAs against Michigan State tonight at 6:30 p.m. MST.

If the Utes can get past the Spartans, they will play the winner of the UCLA/UAB match later that day. UCLA (19-5, 9-3 PAC-10), which is playing host for the first two rounds, has dominated opponents this entire season and is expected to beat UAB.

1998 | (1-1)

FIRST ROUND ***(Lincoln, Neb.)***

12/05	#9 Illinois State	W (15-11, 15-12, 15-5)

SECOND ROUND ***(Lincoln, Neb.)***

12/06	#1 Nebraska	L (16-14, 4-15, 8-15, 9-15)

1999 | (1-1)

FIRST ROUND ***(Honolulu, Hawaii)***

12/02	#8 Colorado	W (15-10, 15-6, 17-15)

SECOND ROUND ***(Honolulu, Hawaii)***

12/03	#1 Hawaii	L (11-15, 6-15, 4-15)

2000 | (1-1)

FIRST ROUND ***(Honolulu, Hawaii)***

11/30	Texas Tech	W (6-15, 15-8, 2-15, 15-10, 15-12)

SECOND ROUND ***(Honolulu, Hawaii)***

12/01	#3 Hawaii	L (12-15, 8-15, 8-15)

2001 | (2-1)

FIRST ROUND ***(Salt Lake City, Utah)***

11/29	Texas Tech	W (30-24, 31-29, 30-23)

SECOND ROUND ***(Salt Lake City, Utah)***

11/30	Utah State	W (30-21, 3-18, 26-30, 30-22)

NCAA REGIONAL SEMIFINALS ***(Palo Alto, Calif.)***

12/07	#3 Stanford	L (17-30, 17-30, 30-28, 19-30)

2002 | (0-1)

FIRST ROUND ***(Los Angeles, Calif.)***

12/06	Texas A&M	L (29-31, 27-30, 15-30)

2003 | (1-1)

FIRST ROUND ***(Seattle, Wash.)***

12/05	#13 Santa Clara	W (26-30, 25-30, 30-20, 30-24, 15-12)

FIRST ROUND ***(Seattle, Wash.)***

12/06	#14 Washington	L (15-30, 20-30, 21-30)

2004 | (0-1)

FIRST ROUND ***(Los Angeles, Calif.)***

12/03	Long Beach State	L (19-30, 25-30, 31-33)

2005 | (1-1)

FIRST ROUND ***(Salt Lake City, Utah)***

12/02	Loyola Marymount	W (30-10, 30-22, 30-20)

SECOND ROUND ***(Salt Lake City, Utah)***

12/03	#6 Arizona	L (28-30, 26-30, 30-28, 27-30)

2006 | (1-1)

FIRST ROUND ***(Los Angeles, Calif.)***

12/01	Michigan State	W (30-25, 27-30, 20-30, 30-28, 15-11)

SECOND ROUND ***(Los Angeles, Calif.)***

12/02	#4 UCLA	L (24-30, 27-30, 26-30)

2008 | (2-1)

FIRST ROUND ***(Clemson, S.C.)***

12/05	Furman	W (25-17, 26-24, 25-17)

SECOND ROUND ***(Clemson, S.C.)***

12/06	Clemson	W (25-21, 26-24, 25-21)

NCAA REGIONAL SEMIFINALS ***(Seattle, Wash.)***

12/12	#5 Washington	L (16-25, 20-25, 16-25)

2013 | (1-1)

FIRST ROUND ***(University Park, Pa.)***

12/06	Yale	W (27-29, 25-15, 26-24, 25-16)

SECOND ROUND ***(University Park, Pa.)***

12/07	#2 Penn State	L (14-25, 15-25, 11-25)

2014 | (1-1)

FIRST ROUND ***(Lincoln, Neb.)***

12/05	Kansas State	W (25-16, 25-16, 25-17)

SECOND ROUND ***(Lincoln, Neb.)***

12/06	#11 Nebraska	L (23-25, 22-25, 25-23, 25-17, 11-15)

2016 | (0-1)

FIRST ROUND ***(Provo, Utah)***

12/02	UNLV	L (25-27, 21-25, 25-19, 20-25)

2017 | (2-1)

FIRST ROUND ***(Salt Lake City, Utah)***

11/30	Cleveland State	W (25-14, 25-21, 25-12)

SECOND ROUND ***(Salt Lake City, Utah)***

12/01	#16 Purdue	W (25-23, 25-19, 13-25, 27-25)

NCAA REGIONAL SEMIFINALS ***(Palo Alto, Calif.)***

12/07	#2 Texas	L (19-25, 25-16, 26-24, 21-25, 14-16)

2018 | (1-1)

FIRST ROUND ***(Provo, Utah)***

11/30	Denver	W (25-23, 25-18, 27-25)

SECOND ROUND ***(Provo, Utah)***

12/01	#4 BYU	L (16-25, 21-25, 18-25)

UTAH IN THE NCAA TOURNAMENT

Appearances	15
Overall Record	15-15 (.500)
At Home	5-1 (.833)
On the Road	1-10 (.091)
On a Neutral Court	9-4 (.692)

ALL-TIME RECORD VS. NCAA TOURNAMENT OPPONENTS

Arizona	0-1 (.000)
BYU	0-1 (.000)
Clemson	1-0 (1.000)
Cleveland State	1-0 (1.000)
Colorado	1-0 (1.000)
Denver	1-0 (1.000)
Furman	1-0 (1.000)
Hawaii	0-2 (.000)
Illinois State	1-0 (1.000)
Kansas State	1-0 (1.000)
Long Beach State	0-1 (.000)
Loyola Marymount	1-0 (1.000)
Michigan State	1-0 (1.000)
Nebraska	0-2 (.000)
Purdue	0-1 (.000)
Clemson	1-0 (1.000)
Santa Clara	1-0 (1.000)
Stanford	0-1 (.000)
Texas	0-1 (.000)
Texas A&M	0-1 (.000)
Texas Tech	2-0 (1.000)
UCLA	0-1 (.000)
UNLV	0-1 (.000)
Utah State	1-0 (1.000)
Washington	0-2 (.000)
Yale	1-0 (1.000)

NCAA TOURNAMENT RECORDS

TEAM MATCH RECORDS

KILLS

1. Santa Clara	12/05/03	81	1st Round
2. Nebraska	12/06/14	69	2nd Round
Nebraska	12/05/98	69	2nd Round
4. Utah State	11/30/01	68	2nd Round
5. Purdue	12/01/17	67	2nd Round
Texas Tech	11/30/00	67	1st Round

ATTEMPTS

1. Nebraska	12/05/98	200	2nd Round
2. Michigan State	12/01/06	179	1st Round
3. Santa Clara	12/05/03	175	1st Round
4. Texas	12/08/17	174	Sweet 16
5. Purdue	12/01/17	166	2nd Round

HITTING EFFICIENCY

1. Utah State	11/30/01	.357	2nd Round
2. Purdue	12/01/17	.356	2nd Round
3. Kansas State	12/05/14	.343	1st Round
Santa Clara	12/05/03	.343	1st Round
5. Yale	12/06/13	.342	1st Round

ASSISTS

1. Santa Clara	12/05/03	75	1st Round
2. Nebraska	12/06/14	65	2nd Round
3. Michigan State	12/01/06	64	1st Round
Colorado	12/02/99	64	1st Round
5. Texas	12/08/17	62	Sweet 16
Utah State	11/30/01	62	2nd Round

SERVICE ACES

1. Colorado	12/02/99	10	1st Round
2. Michigan State	12/01/06	9	1st Round
3. Texas	12/08/17	8	Sweet 16
Clemson	12/06/08	8	2nd Round
Loyola Marymount	12/02/05	8	1st Round
Texas Tech	11/30/00	8	1st Round

DIGS

1. Nebraska	12/05/98	77	2nd Round
2. Texas	12/08/17	73	Sweet 16
3. Yale	12/06/13	70	1st Round
4. Michigan State	12/01/06	68	1st Round
5. Nebraska	12/06/14	62	2nd Round
Colorado	12/02/99	62	1st Round

TOTAL BLOCKS

1. Loyola Marymount	12/02/05	17.0	1st Round
2. Michigan State	12/01/06	16.5	1st Round
3. Texas Tech	11/30/00	14.5	1st Round
4. Utah State	11/30/01	14.0	2nd Round
Texas Tech	11/29/01	14.0	1st Round

INDIVIDUAL MATCH RECORDS

KILLS

1. Adora Anae	vs. Purdue	12/01/17	27
2. Adora Anae	vs. Texas	12/08/17	25
3. Kim Turner	vs. Santa Clara	12/05/03	24
4. Adora Anae	vs. UNLV	12/02/16	21
5. Adora Anae	vs. Nebraska	12/06/14	20
Kathryn Lovell	vs. Michigan State	12/01/06	20

ATTEMPTS

1. Adora Anae	vs. Texas	12/08/17	69
2. Adora Anae	vs. Purdue	12/01/17	49
3. Airial Salvo	vs. Michigan State	12/01/06	48
4. Airial Salvo	vs. Arizona	12/03/05	47
5. Adora Anae	vs. UNLV	12/02/16	46
Shelly Sommerfeldt	vs. Santa Clara	12/05/03	46

HITTING EFFICIENCY (min. 5 att./set)

1. Kathryn Haynie	vs. Clemson	12/06/08	.632
2. Kim Turner	vs. Utah State	11/30/01	.625
3. Erin Redd-Brandon	vs. Yale	12/06/13	.571
4. Shelby Dalton	vs. Kansas State	12/05/14	.556
Adora Anae	vs. Kansas State	12/05/14	.556

ASSISTS

1. Shannon Krug	vs. Arizona	12/03/05	54
2. Lucie Turkova	vs. Texas Tech	11/30/00	53
3. Sydney Anderson	vs. Michigan State	12/01/06	52
4. G. Torres-Lopez	vs. Colorado	12/02/99	51
5. G. Torres-Lopez	vs. Nebraska	12/05/98	50

SERVICE ACES

1. Lori Baird	vs. Clemson	12/06/08	5
2. Adora Anae	vs. Texas	12/08/17	3
Lea Adolph	vs. Kansas State	12/05/14	3
Airial Salvo	vs. UCLA	12/02/06	3
Connie Dangerfield	vs. Michigan State	12/01/06	3
Airial Salvo	vs. Michigan State	12/01/06	3
Kelsie Kartchner	vs. Santa Clara	12/05/03	3
Alisa Geddes	vs. Texas Tech	11/30/00	3
Lucie Turkova	vs. Colorado	12/02/99	3
Brooke Barton	vs. Illinois State	12/04/98	3

DIGS

1. Brianna Doehrmann	vs. Texas	12/08/17	30
2. Chelsey Schofield-Olsen	vs. Nebraska	12/06/14	21
3. Jackie Morrill	vs. Santa Clara	12/05/03	20
4. Brianna Doehrmann	vs. UCLA	12/02/16	18
Whitney Webb	vs. UCLA	12/02/06	18
Kalani Tonga	vs. Nebraska	12/05/98	18
G. Torres-Lopez	vs. Nebraska	12/05/98	18

TOTAL BLOCKS

1. Emillie Toone	vs. Michigan State	12/01/06	12
2. Kim Turner	vs. Texas Tech	11/30/00	10
3. McKelle Stilson	vs. Illinois State	12/04/98	9
4. A. Bradley-Drake	vs. Utah State	11/30/01	8
5. 5 Players tied with			7

CAREER RECORDS

MATCHES PLAYED

1. McKelle Stilson	9
2. Jackie Morrill	8
Emillie Toone	8
Kim Turner	8
4. Lori Baird	7
Adrianne Bradley-Drake	7
Alisa Geddes	7
Keslie Kartchner	7

SETS PLAYED

1. McKelle Stilson	31
2. Kim Turner	30
3. Jackie Morrill	28
4. Emillie Toone	27
5. Adrianne Bradley-Drake	25
Alisa Geddes	25
Kelsie Kartchner	25

KILLS

1. Adora Anae	114	6 matches
2. Kim Turner	108	8 matches
3. McKelle Stilson	71	9 matches
4. Alisa Geddes	67	7 matches
5. Lori Baird	66	7 matches

ATTEMPTS

1. Adora Anae	244	6 matches
2. Kim Turner	217	8 matches
3. Alisa Geddes	191	7 matches
4. McKelle Stilson	183	9 matches
5. Shelly Sommerfeldt	176	6 matches

HITTING EFFICIENCY (minimum 30 attempts)

1. Erin Redd-Brandon	.542	2 matches
2. Adora Anae	.386	2 matches
Emillie Toone	.386	8 matches
4. Kim Turner	.378	8 matches
5. Whitney Webb	.337	4 matches

ASSISTS

1. Graciella Torres-Lopez	162	4 matches
2. Kelsie Kartchner	149	7 matches
3. Bailey Choy	140	4 matches
4. Kalee Kirby	102	4 matches
5. Sydney Anderson	96	2 matches

SERVICE ACES

1. Lori Baird	9	7 matches
2. Airial Salvo	7	4 matches
Brooke Barton	7	6 matches
3. Adora Anae	6	6 matches
Adrianne Bradley-Drake	6	7 matches
Lucie Turkova	6	6 matches

DIGS

1. Brianna Doehrmann	70	4 matches
2. Adrianne Bradley-Drake	67	7 matches
Alissa Geddes	67	7 matches
4. Adora Anae	63	6 matches
5. Lucie Turkova	51	6 matches

TOTAL BLOCKS

1. Emillie Toone	42	8 matches
2. Kim Turner	40	8 matches
3. McKelle Stilson	34	9 matches
4. Andrianne Bradley-Drake	24	7 matches
5. Lori Baird	21	7 matches

CONFERENCE TOURNAMENT FACTS

ALL-TIME RECORD (ALL CONFERENCES)	22-9 (.710)
WAC	3-3 (.500)
MWC	19-6 (.760)
CONFERENCE TOURNAMENT TITLES (TOTAL)	3
WAC	- -
MWC	3 (2001, 02, 05)

CONFERENCE TOURNAMENT MVP'S

YEAR	CONFERENCE	PLAYER
2001	MWC	Kim Turner
2002	MWC	Kim Turner
2005	MWC	Shelly Sommerfeldt

The Utah Utes celebrate their 2005 Mountain West Conference Tournament Championship after defeating No. 21-ranked BYU (3-1) in Las Vegas, Nev.

WESTERN ATHLETIC CONFERENCE TOURNAMENT

1996 *(Las Vegas, Nev.)*

11/26	1st Round	at UNLV	W, 3-0
11/27	Quarterfinals	vs. New Mexico	L, 1-3

1997 *(Las Vegas, Nev.)*

11/24	1st Round	vs. SMU	W, 3-0
11/25	Quarterfinals	vs. [15] Hawaii	L, 2-3

1998 *(Las Vegas, Nev.)*

11/24	1st Round	vs. TCU	W, 3-0
11/25	Quarterfinals	at UNLV	L, 0-3

MOUNTAIN WEST CONFERENCE TOURNAMENT

1999 *(Provo, Utah)*

11/24	Quarterfinals	vs. San Diego State	W, 3-2
11/26	Semifinals	vs. Colorado State	L, 2-3

ALL-TOURNAMENT TEAM

McKelle Stilson, So., MB

2000 *(Fort Collins, Colo.)*

11/16	Quarterfinals	vs. UNLV	W, 3-1
11/17	Semifinals	vs. [13] BYU	L, 1-3

ALL-TOURNAMENT TEAM

Kim Turner, Fr., MB
Alisa Geddes, Jr., L/DS

2001 *(Provo, Utah)*

11/15	Quarterfinals	vs. New Mexico	W, 3-0
11/16	Semifinals	at [18] BYU	W, 3-1
11/17	Championship	vs. [8] Colorado State	W, 3-2

ALL-TOURNAMENT TEAM

Kim Turner, Fr., MB (MVP)
Adrianne Bradley-Drake, Sr., OH
Sylva Strzinkova, Jr., OH

2002 *(Fort Collins, Colo.)*

11/21	Quarterfinals	vs. Wyoming	W, 3-0
11/22	Semifinals	vs. San Diego State	W, 3-0
11/23	Championship	vs. BYU	W, 3-0

ALL-TOURNAMENT TEAM

Kim Turner, Fr., MB (MVP)
Kelsie Kartchner, So., S
Jackie Morrill, Jr., L/DS
Sylva Strzinkova, Jr., OH

2003 *(San Diego, Calif.)*

11/20	Quarterfinals	vs. Wyoming	W, 3-0
11/21	Semifinals	vs. BYU	W, 3-0
11/22	Championship	vs. [14] Colorado State	L, 1-3

ALL-TOURNAMENT TEAM

Jackie Morrill, Jr., L/DS
Kim Turner, Fr., MB
Shelly Sommerfeldt, So., OH

2004 *(Fort Collins, Colo.)*

11/18	Quarterfinals	vs. Air Force	W, 3-0
11/19	Semifinals	vs. UNLV	W, 3-2
11/20	Championship	at [8] Colorado State	L, 0-3

ALL-TOURNAMENT TEAM

Kelsie Kartchner, Jr., S
Shelly Sommerfeldt, Jr., OH

2005 *(Las Vegas, Nev.)*

11/24	Quarterfinals	vs. Wyoming	W, 3-0
11/25	Semifinals	vs. Colorado State	W, 3-0
11/26	Championship	vs. [21] BYU	W, 3-1

ALL-TOURNAMENT TEAM

Shelly Sommerfeldt, Sr., OH (MVP)
Shannon Krug, Fr., S
Airial Salvo, Fr., OH
Emillie Toone, So., OH/MB

2006 *(Las Vegas, Nev.)*

11/23	Quarterfinals	vs. New Mexico	W, 3-0
11/24	Semifinals	at UNLV	W, 3-0
11/25	Championship	vs. Colorado State	L, 2-3

ALL-TOURNAMENT TEAM

Sydney Anderson, Fr., S
Lori Baird, So., MB
Airial Salvo, So., OH
Emillie Toone, Jr., OH/MB

2007 *(Las Vegas, Nev.)*

11/22	Quarterfinals	vs. TCU	W, 3-0
11/23	Semifinals	vs. [20] Colorado State	W, 3-2
11/24	Championship	at UNLV	L, 2-3

ALL-TOURNAMENT TEAM

Lori Baird, Jr., MB
Connie Dangerfield, Sr., L/DS
Kathryn Haynie, Jr., OH
Kate Robison, Sr., OH

UTAH VOLLEYBALL REGULAR-SEASON HOME TOURNAMENT HISTORY

HOME TOURNAMENT FACTS

ALL-TIME RECORD	61-22 (.735)
LADY UTE CLASSIC	1-9 (.100)
UTAH VOLLEYBALL INVITATIONAL	2-1 (.667)
UTAH VOLLEYBALL CLASSIC	58-12 (.829)

1988 LADY UTE CLASSIC (1-5)

Sept. 1	Southern Utah	W	3-0
Sept. 1	Texas Tech	L	2-3
Sept. 2	[15] San Jose State	L	0-3
Sept. 2	Oregon State	L	2-3
Sept. 3	Weber State	L	0-3
Sept. 3	Oregon State	L	1-3

1989 LADY UTE CLASSIC (0-4)

Sept. 1	Montana State$	H	L	2-3
Sept. 1	Oregon$	H	L	0-3
Sept. 2	Weber State$	H	L	1-3
Sept. 2	Bradley$	H	L	2-3

1990 UTAH VOLLEYBALL CLASSIC (2-2)

Sept. 7	Montana State$	H	W	3-2
Sept. 7	Washington State$	H	L	1-3
Sept. 8	Utah State$	H	L	0-3
Sept. 8	Montana State$	H	W	3-1

1991 UTAH VOLLEYBALL CLASSIC (3-2)

Sept. 6	New Mexico State$	H	W	3-0
Sept. 6	Washington State$	H	L	1-3
Sept. 7	Utah State$	H	W	3-1
Sept. 7	Idaho State$	H	W	3-2
Sept. 7	Washington State$	H	L	0-3

1992 UTAH VOLLEYBALL CLASSIC (2-1)

Sept. 11	Idaho State$	H	W	3-0
Sept. 12	[23] Fresno State$	H	L	2-3
Sept. 12	Weber State$	H	W	3-0

1993 UTAH VOLLEYBALL CLASSIC (3-0)

Sept. 10	San Francisco$	H	W	3-0
Sept. 10	Boise State$	H	W	3-1
Sept. 11	Sacramento State$	H	W	3-2

1994 UTAH VOLLEYBALL CLASSIC (2-1)

Sept. 9	Montana State$	H	W	3-1
Sept. 9	San Jose State$	H	W	3-2
Sept. 10	Washington$	H	L	1-3

1996 UTAH VOLLEYBALL CLASSIC (2-1)

Aug. 30	Oregon$	H	W	3-0
Aug. 31	Boise State$	H	L	0-3
Aug. 31	Iowa State$	H	W	3-1

1997 UTAH VOLLEYBALL CLASSIC (3-0)

Sept. 12	Weber State#	H	W	3-2
Sept. 13	Texas State#	H	W	3-1
Sept. 13	Purdue#	H	W	3-0

2001 UTAH VOLLEYBALL CLASSIC (3-0)

Aug. 31	Rhode Island$	H	W	3-0
Aug. 31	[25] Georgia Tech$	H	W	3-0
Sept. 1	Texas Tech$	H	W	3-1

2002 UTAH VOLLEYBALL CLASSIC (3-0)

Aug. 30	New Hampshire$	H	W	3-0
Aug. 31	Murray State$	H	W	3-0
Aug. 31	[12 Pacific$	H	W	3-2

2003 UTAH VOLLEYBALL CLASSIC (3-0)

Sept. 5	Washington State#	H	W	3-2
Sept. 6	Utah Valley#	H	W	3-0
Sept. 6	[18] Missouri#	H	W	3-0

2004 UTAH VOLLEYBALL CLASSIC (3-0)

Sept. 17	[6] UCLA$	H	W	3-2
Sept. 18	Northern Colorado$	H	W	3-0
Sept. 18	St. Mary's$	H	W	3-1

2006 UTAH VOLLEYBALL CLASSIC (3-0)

Sept. 8	Temple^	H	W	3-0
Sept. 8	Utah State^	H	W	3-0
Sept. 9	Missouri State^	H	W	3-0

2008 UTAH VOLLEYBALL CLASSIC (2-0)

Aug. 29	Utah Valley#	H	W	3-0
Aug. 31	Santa Clara#	H	W	3-2

2008 UTAH VOLLEYBALL INVITATIONAL (2-1)

Sept. 12	Utah State&	H	W	3-0
Sept. 13	Saint Louis&	H	W	3-0
Sept. 13	[15] Purdue&	H	L	2-3

2009 UTAH VOLLEYBALL CLASSIC (3-0)

Aug. 28	Arizona State#	H	W	3-0
Aug. 29	UC Riverside#	H	W	3-0
Aug. 29	Cincinnati#	H	W	3-2

2010 UTAH VOLLEYBALL CLASSIC (2-1)

Aug. 27	UC Davis#	H	W	3-1
Aug. 28	Utah State#	H	L	1-3
Aug. 31	Utah Valley#	H	W	3-1

2011 UTAH VOLLEYBALL CLASSIC (2-1)

Aug. 26	Weber State#	H	W	3-0
Aug. 27	Cal State Northridge#	H	W	3-0
Aug. 27	Northwestern#	H	L	0-3

2012 UTAH VOLLEYBALL CLASSIC (2-0)

Sept. 14	Cal Poly#	H	W	3-0
Sept. 14	Nevada#	H	W	3-0

2013 UTAH VOLLEYBALL CLASSIC (3-0)

Aug. 30	Utah State#	H	W	3-2
Aug. 31	Fairfield#	H	W	3-1
Aug. 31	Northern Iowa#	H	W	3-1

2014 UTAH VOLLEYBALL CLASSIC (3-0)

Aug. 29	Montana State$	H	W	3-0
Aug. 30	Missouri State$	H	W	3-2
Aug. 30	New Mexico State$	H	W	3-0

2015 UTAH VOLLEYBALL CLASSIC (2-1)

Aug. 28	Idaho State!	H	W	3-1
Aug. 29	Cal State Northridge!	H	W	3-0
Aug. 29	Lipscomb!	H	L	1-3

2016 UTAH VOLLEYBALL CLASSIC (2-1)

Aug. 26	Idaho State#	H	W	3-0
Aug. 27	Gonzaga#	H	L	2-3
Aug. 27	Butler#	H	W	3-1

2017 UTAH VOLLEYBALL CLASSIC (3-0)

Sept. 8	[15] San Diego	H	W	3-2
Sept. 9	Green Bay	H	W	3-0
Sept. 9	Missouri	H	W	3-0

2018 UTAH VOLLEYBALL CLASSIC (2-1)

Aug. 24	UC Irvine	H	W	3-0
Aug. 25	Saint Mary's	H	L	2-3
Aug. 25	Denver	H	W	3-2

KIM TURNER (2000-03) • 6-2 • MB • CHANDLER, ARIZ. (DOBSON HIGH SCHOOL)

2003 AVCA ALL-AMERICAN • THIRD TEAM

A 6-2 middle blocker, Turner was among the top players in the country in 2003. She ranked 18th in the nation in blocks per set (1.48) and 31st in hitting percentage (.367). Turner's senior year ended with Co-Mountain West Conference Player of the Year honors for a second-straight season, as she led the MWC in hitting percentage (.434) and points-per-set (5.61). During conference play, she tallied 231 kills, which set the league's single-season record. Turner ended her four years ranked first in the Utah career record books in kills (1,620), total blocks (670), block assists (589) and ranks second in hitting percentage (.324). Her 1,620 career kills ranked most all-time in the MWC until 2014.

YEAR	SP-MP	K	K/S	E	TA	PCT	A	A/S	SA	SA/S	SE	DIG	D/S	RE	BS	BA	TB	B/S	BE	BHE	POINTS	PTS/S
2000	105-31	324	3.08	117	698	.297	17	0.16	1	0.01	5	44	0.41	1	12	118	130	1.23	10	4	395.5	3.76
2001	117-32	345	2.95	113	670	.346	4	0.03	1	0.01	2	30	0.26	3	17	158	175	1.50	16	2	442.0	3.77
2002	119-34	461	3.87	172	982	.294	31	0.26	38	0.32	51	224	1.88	31	26	169	195	1.64	18	1	609.5	5.12
2003	115-31	490	4.26	139	956	.367	28	0.24	30	0.26	47	241	2.10	24	26	144	170	1.48	8	4	618.0	5.37
TOTAL	**456-128**	**1620**	**3.55**	**541**	**3306**	**.326**	**80**	**0.17**	**70**	**0.15**	**105**	**539**	**1.18**	**59**	**81**	**589**	**670**	**1.46**	**52**	**11**	**2065.0**	**4.52**

LYNDSEY HENDERSON (2002-04) • 6-4 • MB • OREM, UTAH (PURDUE/OREM HIGH SCHOOL)

2004 AVCA ALL-AMERICAN • HONORABLE MENTION

Henderson averaged 1.67 blocks per game which ranked second in the conference and eighth nationally. Offensively, she racked up 3.59 kills per game and hit .322 for the season, checking in at third and fifth in the MWC, respectively. The 6-5 middle blocker established herself as one of the team's go-to threats, bagging double-digit kills in 25 of the 30 matches this season. Among that string is a career-best 22 kills in leading Utah to an upset victory over then-No. 6 UCLA. Her list of accolades also included AVCA all-region honors, all-MWC and MWC Player of the Week (Oct. 18).

YEAR	SP-MP	K	K/S	E	TA	PCT	A	A/S	SA	SA/S	SE	DIG	D/S	RE	BS	BA	TB	B/S	BE	BHE	POINTS	PTS/S
2002	102-31	233	2.28	105	501	.255	19	0.19	21	0.21	60	48	0.47	1	15	115	130	1.27	15	0	326.5	3.20
2003	115-31	325	2.83	145	712	.253	14	0.12	3	0.03	10	17	0.15	4	13	116	129	1.12	12	2	399.0	3.46
2004	110-31	395	3.59	145	776	.322	8	0.07	31	0.28	60	60	0.55	5	30	154	184	1.67	13	3	533.0	4.85
TOTAL	**327-93**	**953**	**2.91**	**395**	**1989**	**.276**	**41**	**0.12**	**55**	**0.16**	**130**	**125**	**0.38**	**10**	**58**	**385**	**443**	**1.35**	**40**	**5**	**1258.5**	**3.84**

SHELLY SOMMERFELDT (2002-05) • 6-1 • OH • OREM, UTAH (OREM HIGH SCHOOL)

2005 AVCA ALL-AMERICAN • HONORABLE MENTION

Sommerfeldt wrapped up her 2005 campaign by winning her third all-conference award, then began the postseason with a Mountain West Conference All-Tournament Team selection and Tournament MVP accolades. She ranked sixth in the MWC, racking up 3.54 kills-per-game and hit .229 for the year. She was 10th in the league averaging 2.89 digs, in addition to her 0.92 blocks-per-set average.

YEAR	SP-MP	K	K/S	E	TA	PCT	A	A/S	SA	SA/S	SE	DIG	D/S	RE	BS	BA	TB	B/S	BE	BHE	POINTS	PTS/S
2002	56-29	72	1.29	49	224	.103	7	0.12	9	0.16	7	42	0.75	5	5	17	22	0.39	4	1	94.5	1.68
2003	115-31	419	3.64	150	1063	.253	12	0.10	25	0.22	45	154	1.34	9	9	56	65	0.57	7	2	481.0	4.18
2004	108-31	333	3.08	137	947	.207	13	0.12	15	0.14	19	183	1.69	22	9	53	62	0.57	4	3	383.5	3.55
2005	118-31	421	3.57	164	1102	.233	31	0.26	28	0.24	42	340	2.88	19	15	93	108	0.92	7	1	510.5	4.32
TOTAL	**397-122**	**1245**	**3.13**	**500**	**3336**	**.199**	**63**	**0.15**	**77**	**0.19**	**113**	**719**	**1.81**	**55**	**38**	**219**	**257**	**0.64**	**22**	**7**	**1469.5**	**3.70**

ALL-AMERICANS

AIRIAL SALVO (2005-06) • 6-0 • OH • FARMINGTON, UTAH (VIEWMONT HIGH SCHOOL)

2006 AVCA ALL-AMERICAN • SECOND TEAM

Salvo, a 6-0 outside hitter, was named the Mountain West Conference Player of the Year in 2006, averaging 4.13 kills, 3.35 digs, 0.78 blocks and 0.45 aces-per-set. She led the Utes and the MWC with 49 aces on the year. Salvo completed her Utah career with 3.73 kills, 0.34 aces, 2.90 kills and 0.83 blocks per set and also had a hitting percentage of .269.

YEAR	SP-MP	K	K/S	E	TA	PCT	A	A/S	SA	SA/S	SE	DIG	D/S	RE	BS	BA	TB	B/S	BE	BHE	POINTS	PTS/S
2005	118-32	397	3.36	127	1089	.248	36	0.31	29	0.25	61	292	2.47	15	9	94	103	0.87	13	2	482.0	4.08
2006	110-32	454	4.13	101	1224	.288	32	0.29	49	0.45	55	369	3.35	19	4	82	86	0.78	5	1	548.0	4.98
TOTAL	**228-64**	**851**	**3.73**	**228**	**2313**	**.269**	**68**	**0.30**	**78**	**0.34**	**116**	**661**	**2.90**	**34**	**13**	**176**	**189**	**0.83**	**18**	**3**	**1030.0**	**4.52**

WHITNEY WEBB (2004-07) • 6-1 • OH/MB • GILBERT, ARIZ. (GILBERT HIGH SCHOOL)

2006 AVCA ALL-AMERICAN • THIRD TEAM

Webb had a breakout season as a junior in 2006 for the Utes, averaging 3.13 kills, 2.67 digs and 1.29 blocks per set. She ranked 63rd in the nation in hitting percentage, and led all MWC outside hitters with a .344 hitting percentage. Webb was a significant factor in helping Utah lead the nation in blocks (3.71 per set) while ranking seventh in hitting percentage (.323). In addition to All-America honors, Webb was also an All-West Region and all-conference selection in 2006. She finished her career with 2.77 kills and 0.99 blocks per set.

YEAR	SP-MP	K	K/S	E	TA	PCT	A	A/S	SA	SA/S	SE	DIG	D/S	RE	BS	BA	TB	B/S	BE	BHE	POINTS	PTS/S
2004	26-19	25	0.96	10	60	.250	4	0.15	0	0.00	1	5	0.19	0	0	14	14	0.54	1	2	32.0	1.23
2005	81-26	175	2.16	70	403	.261	34	0.42	7	0.09	22	149	1.84	26	2	77	79	0.98	4	5	222.5	2.74
2006	109-32	341	3.13	94	717	.344	84	0.77	14	0.13	20	291	2.67	15	5	136	141	1.29	7	10	428.0	3.93
2007	108-28	356	3.30	177	870	.206	8	0.07	5	0.05	14	120	1.11	9	3	85	88	0.81	5	1	406.5	3.76
TOTAL	**324-105**	**897**	**2.77**	**351**	**2050**	**.266**	**130**	**0.40**	**26**	**0.08**	**57**	**565**	**1.74**	**50**	**10**	**312**	**322**	**0.99**	**17**	**18**	**1089.0**	**3.36**

EMILLIE TOONE (2004-08) • 6-7 • OH/MB • AMERICAN FORK, UTAH (AMERICAN FORK HIGH SCHOOL)

2006 AVCA ALL-AMERICAN • HONORABLE MENTION | 2008 AVCA ALL-AMERICAN • HONORABLE MENTION

Toone, Utah's only two-time All-American, earned AVCA Honorable Mention recognition for the second time in her career after ending her career as the most efficient attacker in school history (.345). Toone led the MWC and was 12th in the nation with a school-record .393 hitting percentage, breaking her own record of .369 (set in 2006). She also tied or led Utah in kills six times during 2008. On the block, Toone finished her Ute career second in school history in total blocks (635) and third in block assists (583). Toone finished 2008 third in the conference and 19th nationally with 1.37 blocks per set, while leading or tying for the team lead in blocking during 13 matches this season.

YEAR	SP-MP	K	K/S	E	TA	PCT	A	A/S	SA	SA/S	SE	DIG	D/S	RE	BS	BA	TB	B/S	BE	BHE	POINTS	PTS/S
2004	97-31	112	1.15	38	271	.273	32	0.33	0	0.00	0	15	0.15	2	11	82	93	0.96	3	13	164.0	1.69
2005	111-32	221	1.99	66	500	.310	9	0.08	0	0.00	0	18	0.16	4	14	168	182	1.64	11	2	319.0	2.87
2006	107-32	260	2.43	66	526	.369	8	0.07	0	0.00	4	26	0.24	2	19	188	207	1.93	12	3	373.0	3.49
2008	112-32	252	2.25	50	514	.393	15	0.13	9	0.08	6	37	0.33	1	8	145	153	1.37	4	1	341.5	3.04
TOTAL	**427-127**	**845**	**1.98**	**220**	**1811**	**.345**	**64**	**0.15**	**9**	**0.02**	**10**	**96**	**0.22**	**9**	**52**	**583**	**635**	**1.49**	**30**	**19**	**1197.5**	**2.80**

LORI BAIRD (2005-08) • 6-2 • MB • MURRAY, UTAH (MURRAY HIGH SCHOOL)

2008 AVCA ALL-AMERICAN • THIRD TEAM

After having one of the best individual seasons in school history in 2008, Baird was recognized as an AVCA All-West Region selection as well as the Mountain West Conference Co-Player of the Year. Baird finished the season second in the MWC and 16th in the country with 1.39 blocks per set. Baird became the 10th member of Utah's 1,000-kill club and finished her career with the Utes seventh in school history with 1,236 career kills. Baird led the team with 3.05 kills per set, which finished fourth in the MWC. Baird finished her career second in school history with 584 career block assists and third with 631 career total blocks. Baird posted seven career double-doubles, three in 2008, including a school-record 16 block assists to go along with 11 digs in a 3-0 win at BYU.

YEAR	SP-MP	K	K/S	E	TA	PCT	A	A/S	SA	SA/S	SE	DIG	D/S	RE	BS	BA	TB	B/S	BE	BHE	POINTS	PTS/S
2005	114-32	290	2.54	98	669	.287	15	0.13	22	0.19	59	77	0.68	1	9	144	153	1.34	28	2	393.0	3.45
2006	107-32	261	2.44	77	552	.333	12	0.11	29	0.27	57	68	0.64	3	13	130	143	1.34	10	3	368.0	3.44
2007	116-30	340	2.93	94	778	.316	37	0.32	27	0.23	33	68	0.59	5	15	163	178	1.53	19	3	463.5	3.99
2008	113-32	345	3.05	99	826	.298	6	0.05	28	0.25	28	133	1.18	3	10	147	157	1.39	15	1	456.5	4.04
TOTAL	**450-126**	**1236**	**2.75**	**368**	**2825**	**.307**	**70**	**0.16**	**106**	**0.24**	**177**	**346**	**0.77**	**12**	**47**	**584**	**631**	**1.40**	**72**	**9**	**1681.0**	**3.74**

SHELBY DALTON (2011-14) • 6-1 • OH/RS • MOAB, UTAH (GRAND COUNTY HIGH SCHOOL)

2013 AVCA ALL-AMERICAN • HONORABLE MENTION

Dalton earned AVCA All-American Honorable Mention accolades and first-team All-Pacific North Region honors after leading Utah with a 2.62 kills-per-set average in 2013. She finished second on the team with a .276 hitting percentage and ranked third on the team (12th in the Pac-12, 128th among NCAA players) with 1.10 blocks-per-set. She earned second-team honors on the Pac-12 All-Academic Team following her success in the classroom as well. Dalton finished her career as a member of both the 1,000 kills club(1,025 career kills) and 400 blocks club (406 career blocks).

YEAR	SP-MP	K	K/S	E	TA	PCT	A	A/S	SA	SA/S	SE	DIG	D/S	RE	BS	BA	TB	B/S	BE	BHE	POINTS	PTS/S
2011	74-24	131	1.77	50	380	.213	1	0.01	1	0.01	7	31	0.42	2	3	64	67	0.91	4	2	167.0	2.26
2012	120-33	214	1.78	79	532	.254	3	0.03	0	0.00	0	40	0.33	0	9	118	127	1.06	17	0	282.0	2.35
2013	128-34	336	2.62	111	815	.276	5	0.04	3	0.02	4	73	0.57	0	3	138	141	1.10	15	1	411.0	3.21
2014	121-33	344	2.84	108	818	.289	5	0.04	6	0.05	16	122	1.01	15	14	86	100	0.83	7	2	407.0	3.36
TOTAL	**443-124**	**1025**	**2.31**	**348**	**2545**	**.266**	**14**	**0.03**	**10**	**0.02**	**27**	**266**	**0.60**	**17**	**29**	**406**	**435**	**0.98**	**43**	**5**	**1267.0**	**2.86**

ADORA ANAE (2014-2017) • 6-1 • OH • PUNALUU, HAWAII (KAHUKU HIGH SCHOOL)

2016 AVCA ALL-AMERICAN • SECOND TEAM | 2017 AVCA ALL-AMERICAN • FIRST TEAM

A three-time All-Pac-12 First Team selection, became Utah's first-ever First Team All-American selection after earning the honor as a senior in 2017. Anae parlayed her second-consecutive AVCA All-Pacific South First Team selection with AVCA All-American First Team honors registering team-highs in both kills (547) and attempts (1,377). She is Utah's only player to post back-to-back-to-back 500-plus kills in a single-season. Anae's 592 kills in 2016 ranked first in the Pac-12 and No. 6 overall in the nation, while also eclipsing the school's single-season mark for a second-straight year. She is the school's single-match record holder having tallied a total of 31 kills in an upset win over #9 BYU, back on Sept. 16, 2016. She also became Utah's first 25/25 player, registering 25 kills and 25 digs against USC, on Oct. 28, 2016. Anae closed out her storied career with the Utes ranking first all-time in kills (1,920) and attempts (4,915), while tying for first all-time in sets played (483). She ranks third all-time in digs (1,319) and is tied for seventh all-time in matches played (128).

YEAR	SP-MP	K	K/S	E	TA	PCT	A	A/S	SA	SA/S	SE	DIG	D/S	RE	BS	BA	TB	B/S	BE	BHE	POINTS	PTS/S
2014	114-32	280	2.46	122	679	.233	9	0.08	4	0.04	17	129	1.13	16	10	60	70	0.61	20	1	324.0	2.84
2015	118-31	501	4.25	227	1431	.191	24	0.20	22	0.19	40	388	3.29	45	11	43	54	0.46	10	1	555.5	4.70
2016	126-32	592	4.70	235	1428	.250	27	0.21	34	0.27	44	407	3.23	24	10	44	54	0.43	12	2	658.0	5.22
2017	125-33	547	4.38	228	1377	.232	32	0.26	22	0.18	47	395	3.16	27	11	44	55	0.44	12	2	602.0	4.82
TOTAL	**483-128**	**1920**	**3.98**	**812**	**4915**	**.225**	**92**	**0.19**	**82**	**0.17**	**148**	**1319**	**2.73**	**112**	**42**	**191**	**233**	**0.48**	**54**	**6**	**2,139.5**	**4.43**

ALL-AMERICANS

TAWNEE LUAFALEMANA (2016-17) • 6-0 • MB • CARSON, CALIF. (COLLEGE OF SOUTHERN IDAHO)

2017 AVCA ALL-AMERICAN • HONORABLE MENTION

In just two seasons with the Utes, Luafalemana made her presence known on a daily basis, both offensively and on the defensive side of the net. In her first year donning the Red and White, Luafalemana was a Pac-12 Defensive Player of the Week and an All-Pac-12 Honorable Mention selection. She ranked ninth in the league with 132 total blocks and was seventh in the Pac-12 with a team-best .329 hitting percentage. Not to be outdone, Luafalemana followed with a senior season that saw her register 152 total blocks and a hitting percentage of .368 that both ranked third in the Pac-12 Conference and third all-time in Utah single-season school history. She finished her career with the Utes hitting .347 overall, which ranks first all-time - bettering Emillie Toone's career .345 hitting percentage.

YEAR	SP-MP	K	K/S	E	TA	PCT	A	A/S	SA	SA/S	SE	DIG	D/S	RE	BS	BA	TB	B/S	BE	BHE	POINTS	PTS/S
2016	128-32	262	2.05	63	604	.329	6	0.05	1	0.01	8	42	0.33	0	14	118	132	1.03	22	0	336.0	2.63
2017	131-34	260	1.98	64	533	.368	7	0.05	0	0.00	0	55	0.42	1	22	130	152	1.16	28	2	347.0	2.65
TOTAL	**259-66**	**522**	**2.02**	**127**	**1137**	**.347**	**13**	**0.05**	**1**	**0.00**	**8**	**97**	**0.37**	**1**	**36**	**248**	**284**	**1.10**	**50**	**2**	**683.0**	**2.64**

BERKELEY OBLAD (2015-PRESENT) • 6-4 • MB • HENDERSON, NEV. (CORONADO HIGH SCHOOL)

2017 AVCA ALL-AMERICAN • HONORABLE MENTION

Oblad registered career-highs in kills (300), hitting percentage (.318), digs (77) and total blocks (142) in her junior season, on the way to earning honorable mention honors among All-Pac-12, AVCA All-Pacific South Region and AVCA All-American teams. She also managed to earn Pac-12 All-Academic honors for a second straight season. She tied a single-match career-high with 15 kills, but tallied a career-best 11 total blocks, in Utah's upset win over then No. 9-ranked Washington on the road. She would go onto earn Pac-12 Defensive Player of the Week honors that week, while also earning the honor earlier in the season back on Sept. 11, 2017.

YEAR	SP-MP	K	K/S	E	TA	PCT	A	A/S	SA	SA/S	SE	DIG	D/S	RE	BS	BA	TB	B/S	BE	BHE	POINTS	PTS/S
2015	115-31	180	1.57	100	506	.158	8	0.07	9	0.08	29	26	0.23	2	1	94	95	0.83	24	2	237.0	2.06
2016	122-31	231	1.89	82	532	.280	14	0.11	21	0.17	45	61	0.50	2	6	106	112	0.92	9	0	311.0	2.55
2017	131-34	300	2.29	93	650	.318	17	0.13	22	0.17	35	77	0.59	2	19	123	142	1.08	12	1	402.5	3.07
TOTAL	**368-96**	**711**	**1.93**	**275**	**1688**	**.258**	**39**	**0.11**	**52**	**0.14**	**109**	**164**	**0.45**	**6**	**26**	**323**	**349**	**0.95**	**45**	**3**	**950.5**	**2.58**

DANI DREWS (2017-PRESENT) • 6-0 • OH • SANDY, UTAH (BRIGHTON HIGH SCHOOL)

2018 AVCA ALL-AMERICAN • SECOND TEAM

In Drews first season being a consitent starter, she was huge for the Utes becoming the second player in the rally-scoring era to surpass 500 kills with 522. Rarely coming off the court, she also totaled 322 digs and was second in the Pac-12 with 18 double-doubles. She got better and better as the year went on and averaged 5.10 kills per set hitting .332 over the last eight matches when Utah closed the regular season going 6-2. Drews was named the Pac-12 Offensive Player of the Week the final week of the regular season after setting two Utah program records having 22 kills in a three-set win over USC and 30 kills in a four-set win over Colorado.

Season	SP	MP	K	K/S	E	TA	Pct	A	A/S	SA	SA/S	SE	DIG	D/S	RE	BS	BA	TB	B/S	BE	BHE	Points	Pts/S
2017	120	34	178	1.48	71	468	.229	0	0.00	0	0.00	0	31	0.26	0	4	66	70	0.58	6	0	215.0	1.79
2018	126	33	522	4.14	186	1352	.249	7	0.06	38	0.30	46	332	2.63	28	6	52	58	0.46	7	2	592.0	4.70
TOTAL	**246**	**67**	**700**	**2.85**	**257**	**1820**	**.243**	**7**	**0.03**	**38**	**0.15**	**46**	**363**	**1.48**	**28**	**10**	**118**	**128**	**0.52**	**13**	**2**	**807.0**	**3.3**

ALL-AMERICANS

KENZIE KOERBER (2017-PRESENT) • 6-3 • OH • CHINO HILLS, CALIF. (CHINO HILLS HIGH SCHOOL)

2018 AVCA ALL-AMERICAN • HONORABLE MENTION

Koerber had 264 kills and 108 blocks in her sophomore season. She started in all 33 matches for the Utes and had double-digit kills in 12 matches this season and led the team in blocks in nine matches this season.

Season	SP	MP	K	K/S	E	TA	Pct	A	A/S	SA	SA/S	SE	DIG	D/S	RE	BS	BA	TB	B/S	BE	BHE	Points	Pts/S
2017	119	34	152	1.28	52	458	.218	10	0.08	11	0.09	13	130	1.09	4	6	91	97	0.82	9	1	214.5	1.80
2018	124	33	264	2.13	84	684	.263	12	0.10	7	0.06	14	124	1.00	12	4	104	108.0	0.87	12	0	327.0	2.64
TOTAL	**241**	**67**	**416**	**1.71**	**136**	**1142**	**.245**	**22**	**0.09**	**18**	**0.07**	**27**	**254**	**1.05**	**16**	**10**	**195**	**205**	**0.84**	**21**	**1**	**541.5**	**2.25**

AWARDS & HONORS

ALL-TIME CONFERENCE HONORS

HIGH COUNTRY ATHLETIC CONFERENCE

HCAC FRESHMAN OF THE YEAR

YEAR	PLAYER
1995	Maria Moen
1997	Kalani Tonga

ALL-HCAC TEAM

YEAR	PLAYER	TEAM
1984	Cheryl Tye	1st Team
	Krishna Carpenter	2nd Team
1985	Krishna Capenter	1st Team
	Sheila Cottrell-Sorensen	1st Team
	Cheryl Tye	1st Team
1986	Sheila Cottrell-Sorensen	1st Team
1988	Leslie Astin	1st Team
1989	Lani Green	HM

WESTERN ATHLETIC CONFERENCE

ALL-WAC TEAM

YEAR	PLAYER	TEAM
1990	Linda Byington	2nd Team
1991	Linda Byington	1st Team
1993	Mikki Kane-Barton	1st Team
1994	Kelly Snarr	2nd Team
1995	Brenda Barton-Whicker	1st Team
	Katie Tagge	2nd Team
1996	Brenda Barton-Whicker	1st Team
	Sara Shakula	2nd Team
	Brooke Barton	2nd Team
1997	Brenda Barton-Whicker	1st Team
	Stacie Greenwalt	2nd Team
	Sara Shakula	2nd Team
1998	Kalani Tonga	1st Team
	Lucie Turková	1st Team
	Sara Shakula	2nd Team

MOUNTAIN WEST CONFERENCE

MWC PLAYER OF THE YEAR

YEAR	PLAYER
2002	Kim Turner
2003	Kim Turner
2006	Airial Salvo
2008	Lori Baird

MWC COACH OF THE YEAR

YEAR	COACH
2004	Beth Launiere
2006	Beth Launiere
2008	Beth Launiere

MWC FRESHMAN OF THE YEAR

YEAR	PLAYER
2000	Kim Turner
2005	Airial Salvo
2006	Sydney Anderson
2010	Morgan Odale

MWC SETTER OF THE YEAR

YEAR	PLAYER
2006	Sydney Anderson

MWC LIBERO OF THE YEAR

YEAR	PLAYER
2003	Jackie Morrill
2004	Connie Dangerfield

ALL-MWC TEAM

YEAR	PLAYER	TEAM
1999	McKelle Stilson	1st Team
	Brooke Barton	2nd Team
	Alisa Geddes	2nd Team
	Graciela Torres-Lopez	2nd Team
2000	Lucie Turková	1st Team
	Kim Turner	1st Team
2001	McKelle Stilson	1st Team
	Sylva Strzinková	1st Team
	Kim Turner	1st Team
2002	Sylva Strzinková	1st Team
	Kim Turner	1st Team
2003	Jackie Morrill	1st Team
	Shelly Sommerfeldt	1st Team
	Kim Turner	1st Team
2004	Connie Dangerfield	1st Team
	Lyndsey Henderson	1st Team
	Kelsie Kartchner	1st Team
	Shelly Sommerfeldt	1st Team
2005	Airial Salvo	1st Team
	Shelly Sommerfeldt	1st Team
2006	Sydney Anderson	1st Team
	Lori Baird	1st Team
	Airial Salvo	1st Team
	Emillie Toone	1st Team
	Whitney Webb	1st Team
2007	Lori Baird	1st Team
2008	Lori Baird	1st Team
	Karolina Bartkowiak	1st Team
	Kathryn Haynie	1st Team
	Emillie Toone	1st Team
YEAR	**PLAYER**	**TEAM**
2009	Karolina Bartkowiak	1st Team
	Chelsey Sandberg	1st Team
2010	Karolina Bartkowiak	1st Team
	Keisha Fisher	1st Team
	Morgan Odale	1st Team
	Erin Redd-Brandon	1st Team

MWC ALL-TOURNAMENT TEAM

YEAR	PLAYER
1999	McKelle Stilson
2000	Alisa Geddes
	Kim Turner
2001	Adrianne Bradley-Drake
	Sylva Strzinková
	Kim Turner
2002	Kelsie Kartchner
	Jackie Morrill
	Sylva Strzinková
	Kim Turner
2003	Jackie Morrill
	Shelly Sommerfeldt
	Kim Turner
2004	Kelsie Kartchner
	Shelly Sommerfeldt
2005	Shannon Krug
	Airial Salvo
	Shelly Sommerfeldt
	Emillie Toone
2006	Sydney Anderson
	Lori Baird
	Airial Salvo
	Emillie Toone

MWC TOURNAMENT MVP

YEAR	PLAYER
2001	Kim Turner
2002	Kim Turner
2005	Shelly Sommerfeldt

PAC-12 CONFERENCE

ALL-PAC-12 TEAM

YEAR	PLAYER	TEAM
2012	Erin Redd-Brandon	HM
2013	Erin Redd-Brandon	HM
2014	Shelby Dalton	1st Team
	Bailey Bateman	HM
2015	Adora Anae	1st Team
2016	Adora Anae	1st Team
	Tawnee Luafalemana	HM
2016	Adora Anae	1st Team
	Tawnee Luafalemana	HM
	Berkeley Oblad	HM
	Carley Trueman	HM
2017	Adora Anae	1st Team
	Tawnee Luafalemana	HM
	Berkeley Oblad	HM
	Carly Trueman	HM
2018	Dani Drews	1st Team
	Kenzie Koerber	HM
	Brianna Doehrmann	HM

PAC-12 ALL-FRESHMAN TEAM

YEAR	PLAYER	TEAM
2011	Chelsey Schofield-Olsen	HM
2013	Tess Sutton	HM
2014	Adora Anae	1st Team
2015	Berkeley Oblad	HM

ALL-TIME CONFERENCE ACADEMIC HONORS

WESTERN ATHLETIC CONFERENCE

YEAR	PLAYER	TEAM
1990	Heather Neilson	1st Team
	Carla Nixon	1st Team
	Denise Rathbun	1st Team
	Leslie Sims	1st Team
1991	Linda Byington	1st Team
	Heather Neilson	1st Team
	Carla Nixon	1st Team
	Denise Rathbun	1st Team
1992	Sharman Grant	1st Team
	Julie Kirby	1st Team
	Molly Merritt	1st Team
	Denise Rathbun	1st Team
1993	Julie Kirby	1st Team
1994	Katie Tagge	1st Team
1995	Heidi Cook	1st Team
1996	Maria Moen	1st Team
1997	Sara Shakula	1st Team
1998	Brooke Barton	1st Team
	Megan Lovell	1st Team
	Erin Peterson	1st Team
	Sara Shakula	1st Team
	Jen Snow-Richards	1st Team
	Lucie Turková	1st Team

MOUNTAIN WEST CONFERENCE

YEAR	PLAYER	TEAM
1999	Megan Anderson	1st Team
	Brooke Barton	1st Team
	Jen Snow-Richards	1st Team
	Lucie Turková	1st Team
2000	Brooke Barton	1st Team
	Brenda Beal	1st Team
	Adrianne Bradley-Drake	1st Team
	Jen Snow-Richards	1st Team
	McKelle Stilson	1st Team
	Lucie Turková	1st Team
	Kim Turner	1st Team
	Lenka Urbanová	1st Team
2001	Brenda Beal	1st Team
	Adrianne Bradley-Drake	1st Team
	Kelsie Kartchner	1st Team
	Jackie Morrill	1st Team
	McKelle Stilson	1st Team
	Sylva Strzinková	1st Team
	Kim Turner	1st Team
	Lenka Urbanová	1st Team
2002	Lyndsey Henderson	1st Team
	Taryn Horner	1st Team
	Kelsie Kartchner	1st Team
	Jackie Morrill	1st Team
	Sabine Schulz	1st Team
	Shelly Sommerfeldt	1st Team
	Sylva Strzinková	1st Team
	Kim Turner	1st Team
2003	Lyndsey Henderson	1st Team
	Taryn Horner	1st Team
	Kelsie Kartchner	1st Team
	Carlee Kulovitz	1st Team
	Jackie Morrill	1st Team
	Shelly Sommerfeldt	1st Team
	Kim Turner	1st Team
2004	Connie Dangerfield	1st Team
	Lyndsey Henderson	1st Team
	Kelsie Kartchner	1st Team
	Kate Robison	1st Team
	Shelly Sommerfeldt	1st Team
	Emillie Toone	1st Team
2005	Lori Baird	1st Team
	Kathryn Haynie	1st Team
	Shannon Krug	1st Team
	Carlee Kulovitz	1st Team
	Lacey Lavarias	1st Team
	Natalie Miller	1st Team
	Kate Robison	1st Team
	Shelly Sommerfeldt	1st Team
	Katie Theurer	1st Team
	Emillie Toone	1st Team
2006	Lori Baird	1st Team
	Connie Dangerfield	1st Team
	Kathryn Haynie	1st Team
	Shannon Krug	1st Team
	Lacey Lavarias	1st Team
	Chelsey Sandberg	1st Team
	Emillie Toone	1st Team
2007	Karolina Bartkowiak	1st Team
	Connie Dangerfield	1st Team
	Keisha Fisher	1st Team
	Kathryn Haynie	1st Team
	Leilani Ili	1st Team
	Stephanie Neeley	1st Team
2008	Lori Baird	1st Team
	Karolina Bartkowiak	1st Team
	Kathryn Haynie	1st Team
	Abby Simmons	1st Team
	Emillie Toone	1st Team
2009	Karolina Bartkowiak	1st Team
	Keisha Fisher	1st Team
	Sarah Hibbert	1st Team
	Danielle Killpack	1st Team
	Stephanie Neeley	1st Team
	Cinthia Silva	1st Team
	Abby Simmons	1st Team
2010	Karolina Bartkowiak	1st Team
	Charlee Dyroff	1st Team
	Keisha Fisher	1st Team
	Danielle Killpack	1st Team
	Brooke McAlister	1st Team
	Stephanie Neeley	1st Team
	McKenzie Odale	1st Team
	Morgan Odale	1st Team
	Erin Redd-Brandon	1st Team
	Nikki Simv	1st Team

PAC-12 CONFERENCE

YEAR	PLAYER	TEAM
2011	McKenzie Odale	2nd Team
	Erin Redd-Brandon	2nd Team
	Danielle Killpack	HM
	Abby Simmons	HM
2012	Alli Spurrier	1st Team
	Lea Adolph	2nd Team
	Bailey Bateman	HM
	Shelby Dalton	HM
	Chelsey Schofield-Olsen	HM
2013	Erin Redd-Brandon	1st Team
	Lea Adolph	1st Team
	Bailey Bateman	2nd Team
	ShelbyDalton	2nd Team
	Alli Spurrier	2nd Team
	Kendall Cygan	HM
	Morgan Odale	HM
	Chelsey Schofield-Olsen	HM
2014	Lea Adolph	1st Team
	Shelby Dalton	1st Team
	Bailey Bateman	2nd Team
	Kendall Cygan	HM
	Kalee Kirby	HM
	Chelsey Schofield-Olsen	HM
2015	Jessie Openshaw	1st Team
	Eliza Katoa	2nd Team
	Adora Anae	HM
	Kendall Cygan	HM
2016	Eliza Katoa	1st Team
	Jessie Openshaw	2nd Team
	Berkeley Oblad	HM
2017	Brianna Doehrmann	1st Team
	Bailey Choy	2nd Team
	Berkeley Oblad	HM
2018	Bailey Choy	2nd Team
	Brianna Doehrmann	HM
	Kenzie Koerber	HM

AWARDS & HONORS

ALL-TIME NATIONAL/REGIONAL AWARD HONORS

AVCA ALL-AMERICA

YEAR	PLAYER	TEAM
2003	Kim Turner	3rd Team
2004	Lyndsey Henderson	HM
2005	Shelly Sommerfeldt	HM
2006	Airial Salvo	2nd Team
	Whitney Webb	3rd Team
	Emillie Toone	HM
2008	Lori Baird	3rd Team
	Emillie Toone	HM
2013	Shelby Dalton	HM
2016	Adora Anae	2nd Team
2017	Adora Anae	1st Team
	Tawnee Luafalemana	HM
	Berkeley Oblad	HM
2018	Dani Drews	2nd Team
	Kenzie Koerber	HM

AVCA ALL-REGION (WEST)

YEAR	PLAYER	REGION	TEAM
1993	Mikki Kane-Barton	West	2nd Team
1995	Brenda Barton-Whicker	District VII	1st Team
2001	Kim Turner	West	1st Team
2002	Kim Turner	West	1st Team
2003	Kim Turner	West	1st Team
2004	Lyndsey Henderson	West	1st Team
2005	Shelly Sommerfeldt	West	1st Team
	Airial Salvo	West	HM
2006	Sydney Anderson	West	1st Team
	Airial Salvo	West	1st Team
	Emillie Toone	West	1st Team
	Whitney Webb	West	1st Team
	Lori Baird	West	HM
2007	Lori Baird	West	HM
2008	Lori Baird	West	1st Team
	Emillie Toone	West	1st Team
2009	Karolina Bartkowiak	West	HM
2010	Karolina Bartkowiack	West	HM
2013	Shelby Dalton	Pacifict North	1st Team
2014	Bailey Bateman	Pacifict North	HM
2016	Adora Anae	Pacific South	1st Team
2017	Adora Anae	Pacific South	1st Team
	Tawnee Luafalemana	Pacific South	1st Team
	Berkeley Oblad	Pacific South	HM
2018	Danie Drews	Pacific South	1st Team
	Kenzie Koerber	Pacific South	HM

AVCA REGION PLAYER OF THE YEAR

YEAR	PLAYER	REGION
2017	Adora Anae	Pacific South

AVCA FRESHMAN OF THE YEAR

YEAR	PLAYER	REGION
2005	Airial Salvo	West
2006	Sydney Anderson	West

ALL-TIME NATIONAL/REGIONAL ACADEMIC HONORS

CoSIDA ACADEMIC ALL-DISTRICT (VIII)

YEAR	PLAYER	TEAM
2002	Kim Turner	3rd Team
2003	Kim Turner	1st Team
2007	Kathryn Haynie	1st Team
2009	Karolina Bartkowiak	1st Team
2012	Bailey Bateman	2nd Team
2014	Bailey Bateman	1st Team
	Lea Adolph	2nd Team
2017	Bailey Choy	1st Team

1,000 KILLS/1,000 DIGS CLUB

JENNI EYRE
(1984-87)
1,094 Kills / 1,103 Digs

BRENDA BARTON-WHICKER
(1994-96)
1,565 Kills / 1, 313 Digs

MORGAN ODALE
(2010-13)
1,322 Kills / 1,200 Digs

CHELSEY SCHOFIELD-OLSEN
(2011-14)
1,379 Kills / 1,286 Digs

ADORA ANAE
(2014-17)
1,920 Kills / 1,319 Digs

1,000 KILLS CLUB

ADORA ANAE
(2014-17)
1,920 Kills

KIM TURNER
(2000-03)
1,620 Kills

BRENDA BARTON-WHICKER
(1994-96)
1,565 Kills

CHELSEY SCHOFIELD-OLSEN
(2011-14)
1,379 Kills

MORGAN ODALE
(2010-13)
1,322 Kills

SARA SHAKULA
(1995-98)
1,306 Kills

McKELLE STILSON
(1998-2001)
1,283 Kills

SHARMAN GRANT
(1992-94)
1,252 Kills

SHELLY SOMMERFELDT
(2002-05)
1,245 Kills

LORI BARID
(2005-08)
1,236 Kills

KATHRYN HAYNIE
(2005-08)
1,173 Kills

ERIN REDD-BRANDON
(2010-13)
1,132 Kills

KAROLINA BARTKOWIAK
(2007-10)
1,115 Kills

DEBBIE GIBBY-SMITH
(1989-92)
1,109 Kills

JENNIE EYRE
(1984-87)
1,094 Kills

SHEILA COTTRELL-SORENSEN
(1983-86)
1,055 Kills

SHELBY DALTON
(2011-14)
1,025 Kills

CAREER CLUBS

1,000 DIGS CLUB

KEISHA FISHER
(2007-10)
1,608 Digs

CONNIE DANGERFIELD
(2003-07)
1,571 Digs

ADORA ANAE
(2014-17)
1,319 Digs

BRENDA BARTON-WHICKER
(1994-96)
1,313 Digs

CHELSEY SCHOFIELD-OLSEN
(2011-14)
1,286 Digs

JULIE KIRBY
(1991-94)
1,216 Digs

MORGAN ODALE
(2010-13)
1,200 Digs

BRIANNA DOEHRMANN
(2016-Present)
1,153 Digs

JENNI EYRE
(1984-87)
1,103 Digs

LEA ADOLPH
(2011-14)
1,042 Digs

JACKIE MORRILL
(2000-03)
1,032 Digs

400 BLOCKS CLUB

KIM TURNER
(2000-03)
670 Blocks

EMILLIE TOONE
(2004-08)
635 Blocks

LORI BAIRD
(2005-08)
631 Blocks

ERIN REDD-BRANDON
(2010-13)
574 Blocks

McKELLE STILSON
(1998-2001)
497 Blocks

BAILEY BATEMAN
(2011-14)
492 Blocks

SHEILA COTTRELL-SORENSEN
(1982-86)
483 Blocks

MIKKI KANE-BARTON
(1992-93)
473 Blocks

LYNDSEY HENDERSON
(2002-04)
444 Blocks

TERESA McCABE
(1991-94)
439 Blocks

SHELBY DALTON
(2011-14)
435 Blocks

DANIELLE KILLPACK
(2008-11)
408 Blocks

2,000 ASSISTS CLUB

GRACIELA TORRES-LOPEZ
(1996-99)
5,130 Assists

DENISE RATHBUN
(1989-92)
3,630 Assists

KELSIE KARTCHNER
(2001-04)
3,516 Assists

KATIE TAGGE
(1999-2004)
3,355 Assists

BAILEY CHOY
(2016-2018)
3,255 Assists

STEPHANIE NEELEY
(2007-10)
3,092 Assists

KENDALL CYGAN
(2012-15)
2,424 Assists

KATIE GESTO
(1984-85)
2,309 Assists

100 ACES CLUB

BRENDA BARTON-WHICKER
(1994-96)
161 Aces

SHARMAN GRANT
(1992-94)
147 Aces

KELSIE KARTCHNER
(2001-04)
139 Aces

SARA SHAKULA
(1995-98
133 Aces

BROOKE BARTON
(1996-2000)
128 Aces

MORGAN ODALE
(2010-13)
120 Aces

GRACIELA TORRES-LOPEZ
(1996-99)
111 Aces

JENNIE EYRE
(1984-87)
107 Aces

LORI BAIRD
(2005-08)
106 Aces

TERESA McCABE
(1991-94)
106 Aces

LUCIE TURKOVÁ
(1997-2000)
104 Aces

DANIELLE LEICHLETER
(2002-05)
101 Aces

SHELLY COOK
(1987-88)
101 Aces

LESLIE ASTIN-HEBERTSON
(1985-88)
101 Aces

INDIVIDUAL CAREER RECORDS

MATCHES PLAYED

1.	Sharman Grant	1991-94	132
	Julie Kirby	1991-94	132
3.	Chelsey Schofield-Olsen	2011-14	130
	Jenni Eyre	1984-87	130
5.	Morgan Odale	2010-13	129
	Erin Redd-Brandon	2010-13	129
7.	Adora Anae	2014-17	128
	Kelsie Kartchner	2001-04	128
	Kim Turner	2000-03	128
10.	Emillie Toone	2004-08	127

SETS PLAYED

1.	Adora Anae	2014-17	483
	Erin Redd-Brandon	2010-13	483
3.	Morgan Odale	2010-13	481
4.	Chelsey Schofield-Olsen	2011-14	478
5.	Julie Kirby	1991-94	473
6.	Kendall Cygan	2012-15	456
	Keisha Fisher	2007-10	456
	Kim Turner	2000-03	456
9.	Jenni Eyre	1984-87	455
10.	Brooke Barton	1996-2000	451

KILLS

1.	Adora Anae	2014-17	1,920
2.	Kim Turner	2000-03	1,620
3.	Brenda Barton-Whicker	1994-96	1,565
4.	Chelsey Schofield-Olsen	2011-14	1,379
5.	Morgan Odale	2010-13	1,322
6.	Sara Shakula	1995-98	1,306
7.	McKelle Stilson	1998-01	1,283
8.	Sharman Grant	1992-94	1,252
9.	Shelly Sommerfeldt	2002-05	1,245
10.	Lori Baird	2005-08	1,236

ATTEMPTS

1.	Adora Anae	2014-17	4,915
2.	Chelsey Schofield-Olsen	2011-14	4,228
3.	Morgan Odale	2010-13	4,023
4.	Brenda Barton-Whicker	1994-97	3,996
5.	Sharman Grant	1991-94	3,724
6.	Shelly Sommerfeldt	2002-05	3,336
7.	Kim Turner	2000-03	3,306
8.	Sara Shakula	1995-98	3,216
9.	Debbie Gibby-Smith	1989-92	3,106
10.	Kathryn Haynie	2005-08	3,031

HITTING EFFICIENCY (min. 500 kills)

1.	Tawnee Luafalemana	2016-17	.347
2.	Emillie Toone	2004-08	.345
3.	Kim Turner	2000-03	.326
4.	Erin Redd-Brandon	2010-13	.325
5.	Lori Baird	2005-08	.307
6.	Linda Byington	1990-91	.302
7.	Mikki Kane-Barton	1992-93	.292
8.	McKelle Stilson	1998-01	.290
9.	Bailey Bateman	2011-14	.285
	Danielle Killpack	2008-11	.285

ASSISTS

1.	Graciela Torres-Lopez	1996-99	5,130
2.	Denise Rathburn	1989-92	3,630
3.	Kelsie Kartchner	2001-04	3,516
4.	Katie Taggie	1993-04	3,355
5.	Stephanie Neeley	2007-10	3,092
6.	Kendal Cygan	2012-15	2,424
7.	Katie Gesto	1984-86	2,309
8.	Bailey Choy	2016-Present	2,159
9.	Shannon Krug	2005-06	1,796
10.	Lucie Turkova	1997-2000	1,792

ACES

1.	Brenda Barton-Whicker	1984-97	161
2.	Sharman Grant	1991-94	147
3.	Kelsie Kartchner	2001-04	139
4.	Sara Shakula	1995-98	133
5.	Brooke Barton	1996-2000	128
6.	Morgan Odale	2010-13	120
7.	Graciela Torres-Lopez	1996-99	111
8.	Jenni Eyre	1984-87	107
9.	Lori Baird	2005-08	106
	Teresa McCabe	1991-94	106

DIGS

1.	Keisha Fisher	2007-10	1,608
2.	Connie Dangerfield	2003-04, 06-07	1,571
3.	Adora Anae	2014-17	1,319
4.	Brenda Barton-Whicker	1994-97	1,313
5.	Chelsey Schofield-Olsen	2011-14	1,286
6.	Julie Kirby	1991-94	1,216
7.	Morgan Odale	2010-13	1,200
8.	Jenni Eyre	1984-87	1,103
9.	Lea Adolph	2011-14	1,042
10.	Jackie Morril	2000-03	1,032

BLOCKS (SOLO)

1.	Sheila Cottrell-Sorenson	1982-86	184
2.	Mikki Kane-Barton	1992-93	121
3.	Kim Turner	2000-03	81
4.	Teresa McCabe	1991-94	68
5.	Linda Byington	1990-91	65
6.	Krishna Carpenter	1984-85	64
7.	Lyndsey Henderson	2002-04	58
8.	Cheryl Tye	1983-85	56
9.	Carla Cornaby-Nixon	1989-92	53
10.	Emillie Toone	2004-08	52
	Lynda Hall	1985-88	52
	Maile Gee-Merrell	1983-84	52

BLOCKS (ASSISTS)

1.	Kim Turner	2000-03	589
2.	Lori Baird	2005-08	584
3.	Emillie Toone	2004-08	583
4.	Erin Redd-Brandon	2010-13	542
5.	Bailey Bateman	2011-14	471
6.	McKelle Stilson	1998-2001	449
7.	Shelby Dalton	2011-14	406
8.	Lyndsey Henderson	2002-04	385
9.	Danielle Killpack	2008-11	380
10.	Karolina Bartkowiak	2007-10	379

TOTALBLOCKS

1.	Kim Turner	2000-03	670
2.	Emillie Toone	2004-08	635
3.	Lori Baird	2005-08	631
4.	Erin Redd-Brandon	2010-13	574
5.	McKelle Stilson	1998-01	497
6.	Bailey Bateman	2011-14	492
7.	Sheila Cottrell-Soresnon	1982-86	483
8.	Mikki Kane-Barton	1992-93	473
9.	Lyndsey Henderson	2002-04	444
10.	Teresa McCabe	1991-94	439

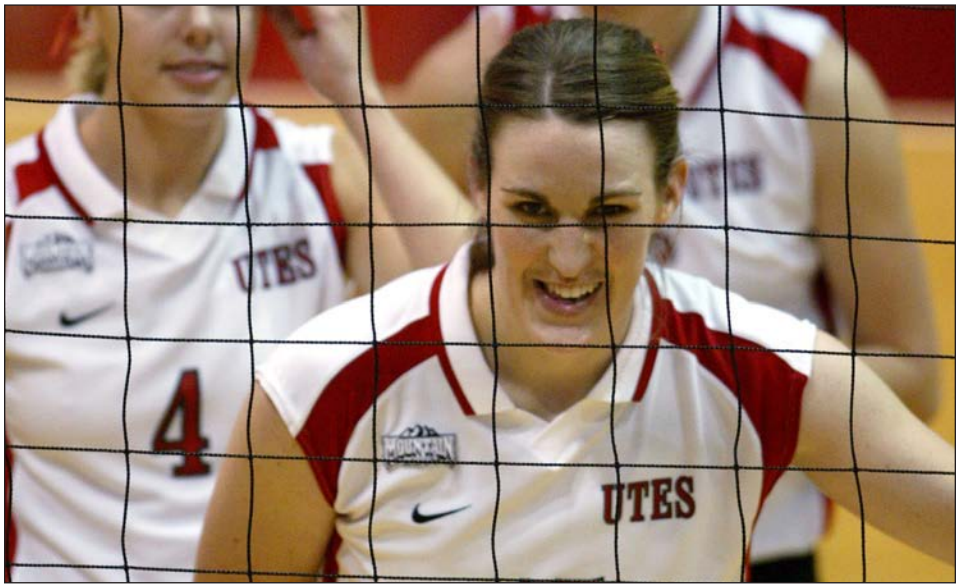

Kim Turner (2000-03) finished her career at Utah as the all-time career leader in kills (1,620), block assists (589) and total blocks (670).

SINGLE-SEASON RECORDS (ALL-TIME)

KILLS

1.	Adora Anae	2016	592
2.	Adora Anae	2017	547
3.	Dani Drews	2018	522
4.	Adora Anae	2015	501
5.	Sheila Cottrell-Sorensen	1986	500
6.	Jenni Eyre	1986	491
7.	Kim Turner	2003	490
8.	Linda Byington	1991	486
9.	Mikki Kane-Barton	1993	482
10.	Brenda Barton-Whicker	1996	476

ATTEMPTS

1.	Adora Anae	2015	1,431
2.	Adora Anae	2016	1,428
3.	Adora Anae	2017	1,377
4.	Dani Drews	2018	1,352
5.	Sharman Grant	1993	1,231
6.	Airial Salvo	2006	1,224
7.	Brenda Barton-Whicker	1996	1,200
8.	Jenni Eyre	1986	1,196
9.	Julie Kirby	1993	1,189
10.	Debbie Gibby-Smith	1992	1,188

HITTING EFFICIENCY (min. 100 kills)

1.	Emillie Toone	2008	.393
2.	Emillie Toone	2006	.369
3.	Tawnee Luafalemana	2017	.368
4.	Kim Turner	2003	.367
5.	Erin Redd-Brandon	2010	.354
	Karolina Bartkowiak	2008	.354
7.	Erin Redd-Brandon	2012	.349
8.	Kim Turner	2001	.346
9.	Whitney Webb	2006	.344
10.	Lori Baird	2006	.333

ASSISTS

1.	Graciela Torres-Lopez	1999	1,424
2.	Shannon Krug	2005	1,423
3.	Katie Tagge	1993)	1,411
4.	Graciela Torres-Lopez	1998	1,409
5 .	Denise Rathbun	1991	1,404
6.	Katie Gesto	1986	1,376
7.	Lucie Turková	2000	1,354
8.	Kelsie Kartchner	2002	1,281
9.	Denise Rathbun	1992	1,275
10.	Bailey Choy	2017	1,241

SERVICE ACES

1.	Shelly Cook	1988	62
2.	Sara Shakula	1997	59
3.	Kelsie Kartchner	2002	50
4.	Airial Salvo	2006	49
	Brenda Barton-Whicker	1995	49
	Laurie Meyer	1988	49
	Christine Harmon	1984	49
8.	Bailey Choy	2018	48
9.	Brenda Barton-Whicker	1996	47
10.	Lisa Shearer	1986	46

DIGS

1.	Keisha Fisher	2010	498
2.	Brianna Doehrmann	2018	487
3.	Connie Dangerfield	2007	484
4.	Connie Dangerfield	2004	467
5.	Connie Dangerfield	2006	459
6.	Julie Kirby	1993	457
7.	Keisha Fisher	2009	437
8.	Adora Anae	2016	407
9.	Nikki Sim	2011	405
10.	Chelsey Schofield-Olsen	2013	399

BLOCKS (SOLO)

1.	Mikki Kane-Barton	1993	75
2.	Sheila Cottrell-Sorensen	1985	64
3.	Sheila Cottrell-Sorensen	1983	62
4.	Sheila Cottrell-Sorensen	1986	50
5.	Mikki Kane-Barton	1992	46
6.	Linda Byington	1991	44
7.	Krishna Carpenter	1985	39
8.	Teresa McCabe	1993	35
	Cynthia Ford	1983	35
10.	Lyndsey Henderson	2004	30

BLOCKS (ASSISTS)

1.	Mikki Kane-Barton	1993	206
2.	Emillie Toone	2006	188
3.	Bailey Bateman	2012	182
4.	Erin Redd-Brandon	2013	174
4.	Kim Turner	2002	169
6.	Emillie Toone	2005	168
7.	Lori Baird	2007	163
8.	Kim Turner	2001	158
9.	Lyndsey Henderson	2004	154
10.	Bailey Bateman	2013	153

TOTAL BLOCKS

1.	Mikki Kane-Barton	1993	281
2.	Emillie Toone	2006	207
3.	Kim Turner	2002	195
4.	Mikki Kane-Barton	1992	192
5.	Bailey Bateman	2012	188
6.	Teresa McCabe	1993	184
	Lyndsey Henderson	2004	184
8.	Erin Redd-Brandon	2013	183
9.	Emillie Toone	2005	182
10.	Lori Baird	2007	178

Adora Anae (2014-17) set the single-season school record for kills in 2015 (501). She would go onto break that mark with 592 kills in 2016.

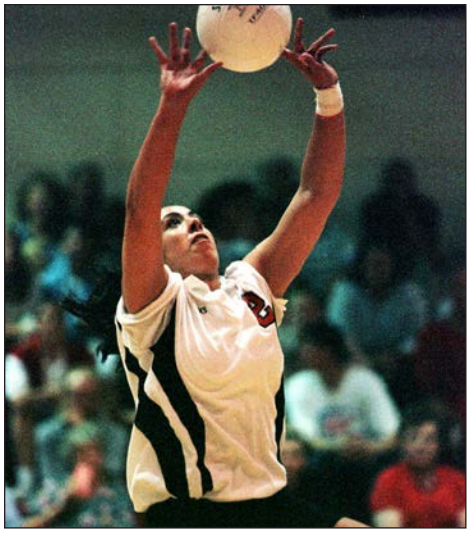

Graciela Torres-Lopez (1996-99) is a three-time single-season leader in assists, ranking first (1,424), fourth (1,409) and 10th (1,206) on the all-time list.

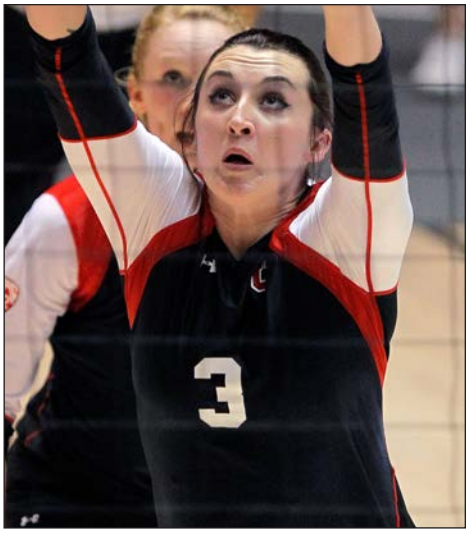

Bailey Bateman (2011-2014) ranks third (182) and 10th (153) in block assists during a single-season. She also ranks fifth in total blocks (188).

SINGLE-SEASON RECORDS (RALLY-SCORING ERA)

KILLS

1.	Adora Anae	2016	592
2.	Adora Anae	2017	547
3.	Dani Drewsq	2018	522
4.	Adora Anae	2015	501
5.	Kim Turner	2003	490
6.	Kim Turner	2002	461
7.	Airial Salvo	2006	454
8.	Sylva Strzinková	2002	442
9.	Kathryn Haynie	2007	423
10.	Shelly Sommerfeldt	2005	421

ATTEMPTS

1.	Adora Anae	2015	1,451
2.	Adora Anae	2016	1,428
3.	Adora Anae	2017	1,377
4.	Dani Drews	2018	1,352
5.	Airial Salvo	2006	1,224
6.	Morgan Odale	2010	1,187
7.	Sylva Strzinková	2002	1,172
8.	Chelsey Schofield-Olsen	2012	1,147
9.	Shelly Sommerfeldt	2005	1,102
10.	Airial Salvo	2005	1,089

HITTING EFFICIENCY (min. 100 kills)

1.	Emillie Toone	2008	.395
2.	Emillie Toone	2006	.369
3.	Tawnee Luafalemana	2017	.368
4.	Kim Turner	2003	.367
5.	Erin Redd-Brandon	2010	.354
	Karolina Bartkowiak	2008	.354
7.	Erin Redd-Brandon	2012	.349
8.	Kim Turner	2001	.346
9.	Whitney Webb	2006	.344
10.	Lori Baird	2006	.333

ASSISTS

1.	Shannon Krug	2005	1,423
2.	Kelsie Kartchner	2002	1,281
3.	Bailey Choy	2017	1,241
4.	Stephanie Neeley	2010	1,146
5.	Bailey Choy	2018	1,096
6.	Sydney Anderson	2006	1,083
7.	Keisha Fisher	2007	944
8.	Bailey Choy	2016	918
9.	Stephanie Neeley	2008	798
10.	Tracy Neumeier	2003	782

SERVICE ACES

1.	Kelsie Kartchner	2002	50
2.	Airial Salvo	2006	49
3.	Bailey Choy	2018	48
4.	Morgan Odale	2012	41
	Alisa Geddes	2001	41
6.	Danielle Leichiter	2003	39
7.	Kim Turner	2002	38
	Dani Drews	2018	38
9.	Kelsie Kartchner	2003	37
	Sylva Strzinková	2001	37

DIGS

1.	Keisha Fisher	2010	498
2.	Brianna Doehrmann	2018	487
3.	Connie Dangerfield	2007	484
4.	Connie Dangerfield	2004	467
5.	Connie Dangerfield	2006	459
6.	Keisha Fisher	2009	437
7.	Adora Anae	2016	407
8.	Nikki Sim	2011	405
9.	Chelsey Schofield-Olsen	2013	399
10.	Brianna Doehrmann	2017	398

BLOCKS (SOLO)

1.	Lyndsey Henderson	2004	30
2.	Kim Turner	2003	26
	Kim Turner	2002	26
4.	Tawnee Luafalemana	2017	22
5.	Berkeley Oblad	2017	19
	Emillie Toone	2006	19
	Sylva Strzinková	2002	19
8.	Kim Turner	2001	17
9.	Lori Baird	2007	15
	Shelly Sommerfeldt	2005	15
	Lyndsey Henderson	2002	15

BLOCKS (ASSISTS)

1.	Emillie Toone	2006	188
2.	Bailey Bateman	2012	182
3.	Erin Redd-Brandon	2013	174
4.	Kim Turner	2002	169
5.	Emillie Toone	2005	168
6.	Lori Baird	2007	163
7.	Kim Turner	2001	158
8.	Lyndsey Henderson	2004	154
9.	Bailey Bateman	2013	153
10.	Adrianne Bradley-Drake	2001	151

TOTAL BLOCKS

1.	Emillie Toone	2006)	207
2.	Kim Turner	2002	195
3.	Bailey Bateman	2012	188
4.	Lyndsey Henderson	2004	184
5.	Erin Redd-Brandon	2013	183
6.	Emillie Toone	2005	182
7.	Lori Baird	2007	178
8.	Kim Turner	2001	175
9.	Kim Turner	2003	170
10.	Adrianne Bradley-Drake	2001	165

Emillie Toone (2005-08) ranks first in hitting efficiency (.395), block-assists (188) and total blocks (207) in a single season during the rally-scoring era (2001-present).

Keisha Fisher (2007-10), Utah's all-time leader in digs, also holds the record for most digs in a season, setting the mark with 498 digs back in 2010.

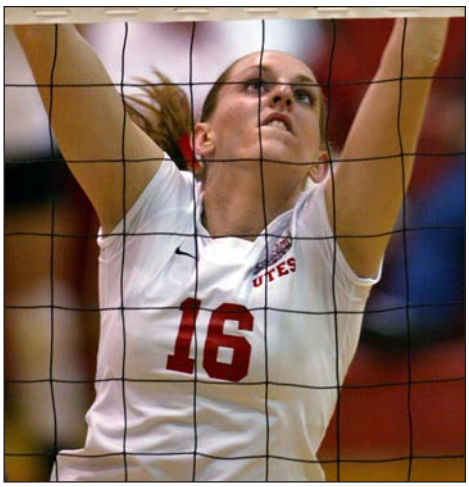

Lyndsey Henderson (2002-04) ranks first (30) and seventh (15) on the all-time block-solo list in a single season.

SINGLE-SEASON TEAM RECORDS

ALL-TIME

MATCHES PLAYED

1.	1983	45
2.	1981	41
	1980	41
4.	1986	38
	1984	38
	1982	38
	1988	38
8.	1993	36
9.	1991	35
	1979	35

WINS

1.	2006	28
2.	2008	26
3.	2002	25
	2001	25
	1993	25
6.	2017	24
	2004	24
8.	2005	23
	2000	23
	1980	23

KILLS

1.	1993	2,080
2.	1986	2,026
3.	1999	1,953
4.	2017	1,866
5.	2005	1,860
6.	2001	1,840
7.	2000	1,833
8.	2016	1,821
9.	2007	1,819
10.	2002	1,815

ATTEMPTS

1.	1993	5,431
2.	1999	5,014
3.	1986	5,003
4.	1988	4,985
5.	1991	4,883
6.	2007	4,810
7.	2005	4,800
8.	2013	4,774
9.	2017	4,723
10.	2000	4,703

HITTING EFFICIENCY

1.	2006	.281
2.	2003	.258
3.	2017	.252
	2016	.252
5.	2001	.246
6.	2008	.244
7.	2018	.241
8.	2014	.239
9.	2012	.237
	2005	.237
	1997	.237

ASSISTS

1.	2017	1,786
2.	1986	1,748
3.	2016	1,721
4.	1999	1,715
5.	2005	1,690
6.	1993	1,676
7.	2007	1,672
8.	2001	1,669
9.	2018	1,652
10.	2002	1,645

SERVICE ACES

1.	1984	242
2.	1988	234
3.	1986	232
4.	1985	210
5.	2002	206
6.	1994	202
7.	1997	198
8.	1998	196
9.	1995	191
10.	2004	189
	2003	189

DIGS

1.	1993	2,151
2.	2017	2,037
3.	1986	2,005
4.	2013	1,969
5.	1988	1,934
6.	1991	1,933
7.	1984	1,910
8.	1999	1,891
9.	2018	1,882
10.	2016	1,881

BLOCKS (SOLO)

1.	1983	187
2.	1993	153
3.	1985	137
4.	1984	122
5.	1986	113
6.	1991	100
7.	2002	91
8.	1990	87
9.	1988	78
10.	2017	75
	1987	75

BLOCKS (ASSISTS)

1.	2005	765
2.	1993	716
3.	2006	711
4.	2013	688
5.	2012	680
6.	2001	668
7.	2007	636
8.	2002	613
9.	2008	588
10.	2004	574

TOTAL BLOCKS

1.	1993	511.0
2.	2005	443.5
3.	2006	408.5
4.	2001	401.0
5.	2002	397.5
6.	2013	381.0
7.	2012	375.0
8.	2004	360.0
9.	2007	349.0
10.	1991	346.0

RALLY-SCORING ERA

MATCHES PLAYED

1.	2017	34
	2013	34
	2002	34
4.	2014	33
	2012	33
	2018	33
7.	2016	32
	2008	32
	2006	32
	2005	32
	2001	32

WINS

1.	2006	28
2.	2008	26
3.	2002	25
	2001	25
5.	2017	24
	2004	24
7.	2005	23
8.	2003	22
9.	2013	21
10.	2014	20

KILLS

1.	2017	1,886
2.	2005	1,860
3.	2001	1,840
4.	2007	1,819
5.	2002	1,815
6.	2007	1,819
7.	2006	1,799
8.	2013	1,787
9.	2003	1,779
10.	2018	1,758
10.	2004	1,706

ATTEMPTS

1.	2007	4,810
2.	2005	4,800
3.	2013	4,774
4.	2017	4,723
5.	2018	4,528
6.	2002	4,492
7.	2001	4,392
8.	2010	4,346
9.	2006	4,328
10.	2014	4,325

HITTING EFFICIENCY

1.	2006	.281
2.	2003	.258
3.	2017	.252
	2016	.252
5.	2001	.246
6.	2008	.244
7.	2018	.241
8.	2014	.239
9.	2012	.237
	2005	.237

ASSISTS

1.	2017	1,786
2.	2016	1,721
3.	2005	1,690
4.	2007	1,672
5.	2001	1,669
6.	2018	1,652
7.	2002	1,645
8.	2006	1,644
9.	2013	1,637
10.	2000	1,634

SERVICE ACES

1.	2002	206
2.	2004	189
	2003	189
4.	2018	185
5.	2006	184
6.	2001	181
7.	2005	163
8.	2016	146
9.	2013	138
	2008	138

DIGS

1.	2017	2,037
2.	2013	1,969
3.	2018	1,882
4.	2016	1,881
5.	2007	1,861
6.	2006	1,825
7.	2000	1,822
8.	2010	1,820
9.	2005	1,782
10.	2015	1,760

BLOCKS (SOLO)

1.	2002	91
2.	2017	75
3.	2004	73
4.	2003	72
5.	2001	67
6.	2005	61
7.	2006	53
8.	2014	48
	2010	48
10.	2018	43

BLOCKS (ASSISTS)

1.	2005	765
2.	2006	711
3.	2013	688
4.	2012	680
5.	2001	668
6.	2007	636
7.	2002	613
8.	2008	588
9.	2004	574
10.	2011	574

TOTAL BLOCKS

1.	2005	443.5
2.	2006	408.5
3.	2001	401.0
4.	2002	397.5
5.	2013	381.0
6.	2012	375.0
7.	2004	360.0
8.	2007	349.0
9.	2003	335.0
10.	2008	334.0

MISCELLANEOUS TEAM SEASON RECORDS

Most losses	1989	32
Most consecutive wins	2006	25
Best win-loss pct.	2006	.875
Worst win-loss pct.	1989	.030
Highest home attend.	2016	20,259
Fewest kills	1989	1,044
Fewest attempts	1983	2,915
Worst hitting efficiency	1989	.120
Fewest assists	1983	832
Fewest service aces	2011	92
Fewest digs	1983	483
Fewest solo blocks	2015	29
Fewest block assists	1983	208
Fewest total blocks	1989	230.5

TEAM SINGLE-MATCH RECORDS

ALL-TIME (BY SETS)

KILLS

3 sets	vs. Colorado	12/02/99	65
4 sets	vs. Idaho State	09/09/98	92
5 sets	vs. San Diego State	10/21/00	99

ATTEMPTS

3 sets	vs. Brigham Young	11/06/91	193
4 sets	vs. New Mexico	10/26/96	217
5 sets	vs. San Diego State	10/21/00	265

HITTING EFFICIENCY

All sets	vs. New Mexico	10/03/03	.512

ASSISTS

3 sets	vs. Colorado	12/02/99	64
4 sets	vs. North Carolina State	09/29/90	82
5 sets	vs. San Diego State	10/21/00	94

SERVICE ACES

3 sets	vs. Rice	09/03/94	16
4 sets	vs. New Mexico	11/02/02	14
	vs. Kansas	10/01/88	14
	vs. Montana	09/08/84	14
5 sets	vs. New Mexico	11/15/84	21

DIGS

3 sets	vs. Brigham Young	11/06/91	117
4 sets	vs. New Mexico State	11/08/86	100
5 sets	vs. Santa Clara	09/21/96	109

BLOCKS (SOLO)

3 sets	vs. New Mexico	10/19/87	24
4 sets	vs. Colorado State	10/17/85	10
5 sets	vs. Utah State	10/14/83	30

BLOCKS (ASSISTS)

3 sets	vs. San Jose State	09/07/02	33
4 sets	vs. Utah State	09/07/91	35
5 sets	vs. Wyoming	11/09/06	50

TOTAL BLOCKS

3 sets	vs. San Jose State	09/07/02	22.5
4 sets	vs. New Mexico	10/01/99	32.0
5 sets	vs. Colorado State	10/23/99	34.0

RALLY-SCORING ERA [2001-PRESENT] (BY SETS)

KILLS

3 sets	at San Diego State	09/23/06	62
4 sets	vs. UNLV	11/16/07	80
5 sets	at UNLV	11/24/07	86

ATTEMPTS

3 sets	vs. California	11/07/13	153
	vs. Oregon State	09/23/11	153
4 sets	at UNLV	09/15/07	202
5 sets	at UNLV	11/18/05	227

HITTING EFFICIENCY

All sets	vs. New Mexico	11/03/03	.512

ASSISTS

3 sets	at San Diego State	11/23/06	61
4 sets	at San Diego State	09/13/07	73
5 sets	at UNLV	11/24/07	79

SERVICE ACES

3 sets	vs. New Mexico	10/06/06	13
4 sets	vs. New Mexico	11/02/02	14
5 sets	vs. Temple	09/08/18	11

DIGS

3 sets	vs. Oregon State	09/30/17	69
4 sets	vs. TCU	10/08/09	97
5 sets	at Wyoming	10/14/06	108

BLOCKS (SOLO)

3 sets	at Weber State	09/12/06	6
4 sets	at New Mexico	10/23/10	6
	vs. Hawaii	11/24/04	6
5 sets	vs. UNLV	11/19/04	9

BLOCKS (ASSISTS)

3 sets	vs. San Jose State	09/07/02	33
4 sets	at Colorado State	11/18/06	45
5 sets	vs. Wyoming	11/09/06	50

TOTAL BLOCKS

3 sets	vs. San Jose State	09/07/02	22.5
4 sets	at Colorado State	11/18/06	23.5
5 sets	at Wyoming	10/14/06	27.0

INDIVIDUAL SINGLE-MATCH RECORDS

ALL-TIME (BY SETS)

KILLS

3 sets	Brenda Barton-Whicker	vs. Boise State	08/31/96	22
	Dani Drews	at USC	11/21/18	22
4 sets	Dani Drews	vs Colorado	11/23/18	30
5 sets	Maile Gee-Merrill	vs. Wyoming	10/27/84	33

ATTEMPTS

3 sets	Brenda Barton-Whicker	vs. New Mexico	11/17/95	55
4 sets	Adora Anae	vs. Oregon State	11/01/15	77
5 sets	Adora Anae	at California	11/19/15	75

HITTING EFFICIENCY

All sets	Lori Baird	vs. Missouri State	09/09/06	.923

ASSISTS

3 sets	Graciela Torres-Lopez	vs. Colorado	12/02/99	51
	Graciela Torres-Lopez	vs. SMU	09/03/99	51
4 sets	Denise Rathburn	vs. NC State	09/29/90	77
5 sets	Katie Gesto	vs. New Mexico	11/07/86	86

SERVICE ACES

3 sets	Teresa McCabe	vs. Drake	09/21/91	8
4 sets	Samantha Dodd	vs. San Diego	09/01/90	7
5 sets	Jennifer Maurer-Burleson	vs. Utah State	11/15/84	11

DIGS

3 sets	Samantha Dodd	vs. BYU	11/06/91	28
4 sets	Brianna Doehrmann	vs. UCLA	10/20/17	30
5 sets	Brenda Barton-Whicker	vs. Weber State	09/12/97	34

BLOCKS (SOLO)

3 sets	Sheila Cottrell-Sorensen	vs. UC Irvine	09/14/83	6
4 sets	Cindy Lindsay	vs. Utah State	10/13/89	7
5 sets	Kalani Tonga	vs. Weber State	09/12/97	10
	Sheila Cottrell-Sorensen	vs. Utah State	10/14/83	10

BLOCKS (ASSISTS)

3 sets	Lori Baird	vs. BYU	10/17/08	16
4 sets	Emillie Toone	vs. Colorado State	11/18/06	14
5 sets	Erin Redd-Brandon	vs. Utah State	08/24/12	13

TOTAL BLOCKS

3 sets	Lori Baird	vs. BYU	10/17/08	16
4 sets	Linda Byington	vs. Montana	10/13/90	15
5 sets	Sheila Cottrell-Sorensen	vs. Utah State	10/14/83	16

RALLY-SCORING ERA [2001-PRESENT] (BY SETS)

KILLS

3 sets	Dani Drews	at USC	11/21/18	22
4 sets	Dani Drews	vs Colorado	11/23/18	30
5 sets	Adora Anae	at BYU	09/15/16	31

ATTEMPTS

3 sets	Adora Anae	vs. USC	10/11/15	49
4 sets	Adora Anae	vs. Oregon State	11/01/15	77
5 sets	Adora Anae	at California	11/19/15	75

HITTING EFFICIENCY

All sets	Lori Baird	vs. Missouri State	09/09/06	.923

ASSISTS

3 sets	Sydney Anderson	vs. UNLV	11/24/06	47
4 sets	Sydney Anderson	vs. Wyoming	11/09/06	64
5 sets	Shannon Krug	at UNLV	11/18/05	75

SERVICE ACES

3 sets	Lori Baird	at San Diego State	11/06/08	7
4 sets	Lyndsey Henderson	vs. New Mexico	10/29/04	6
5 sets	Megan Shughrou	at Oregon State	10/02/15	5
	Kathryn Haynie	vs. Santa Clara	08/31/08	5

DIGS

3 sets	Connie Dangerfield	vs. Notre Dame	10/19/04	23
4 sets	Brianna Doehrmann	vs. UCLA	10/20/17	30
5 sets	Keisha Fisher	at Colorado State	09/18/08	33
	Connie Dangerfield	vs. UCLA	09/17/04	33

BLOCKS (SOLO)

3 sets	Kim Turner	vs. San Jose State	09/07/02	4
4 sets	Sylva Strzinkova	at UNLV	09/27/02	5
5 sets	Kim Turner	vs. Pacific	08/31/02	5

BLOCKS (ASSISTS)

3 sets	Lori Baird	vs. BYU	10/17/08	16
4 sets	Emillie Toone	vs. Colorado State	11/18/06	14
5 sets	Erin Redd-Brandon	vs. Utah State	08/24/12	13

TOTAL BLOCKS

3 sets	Lori Baird	vs. BYU	10/17/08	16
4 sets	Emillie Toone	at Colorado State	11/18/06	14
5 sets	Kennedi Evans	vs. Cal	10/7/18	15

ALL-TIME SINGLE-MATCH TOP PERFORMANCES

ALL SETS, RALLY-SCORING ERA ONLY

KILLS

1.	Adora Anae	at BYU	09/15/16	31
2.	Dani Drews	vs. Colorado	11/23/18	30
2.	Adora Anae	at UCLA	11/10/17	29
3.	Adora Anae	at California	11/19/15	28
	Adora Anae	vs. Oregon State	11/01/15	28
5.	Adora Anae	vs. Purdue	12/01/17	27
	Adora Anae	at Colorado	09/21/16	27
	Adora Anae	vs. California	10/18/15	27

ATTEMPTS

1.	Adora Anae	vs. Oregon State	11/01/15	77
2.	Adora Anae	at California	11/19/15	75
3.	Adora Anae	at BYU	09/15/16	73
4.	Adora Anae	vs. Texas	12/08/17	69
	Adora Anae	at UCLA	11/10/17	69
	Adora Anae	at Oregon State	10/02/15	69

HITTING EFFICIENCY (min. 12 kills)

1.	Lori Baird	vs. Missouri State	09/09/06	.923
2.	Tawnee Luafalemana	at Utah Valley	09/15/17	.857
3.	Karolina Bartkowiak	vs. Weber State	10/06/09	.800
4.	Adora Anae	vs. Cincinnati	08/25/17	.760
5.	Erin Redd-Brandon	vs. Oregon State	10/26/12	.706

ASSISTS

1.	Shannon Krug	at UNLV	11/18/05	75
2.	Stephanie Neeley	at Arizona State	08/18/10	64
	Sydney Anderson	vs. Wyoming	11/09/06	64
	Shannon Krug	vs. Santa Clara	09/17/05	64
5.	Shannon Krug	at New Mexico	09/24/05	62

SERVICE ACES

1.	Lori Baird	at San Diego State	11/06/08	7
2.	Keisha Fisher	vs. UNLV	10/31/09	6
	Chelsey Sandberg	vs. Cal Poly	09/01/09	6
	Airial Salvo	vs. BYU	10/27/06	6
	Lyndsey Henderson	vs. New Mexico	10/29/04	6
	Bailey Choy	at USC	11/21/18	6

DIGS

1.	Keisha Fisher	at Colorado State	09/18/08	33
	Connie Dangerfield	vs. UCLA	09/17/04	33
3.	Connie Dangerfield	at UNLV	11/24/07	31
4.	Brianna Doehrmann	vs. Texas	12/08/17	30
	Brianna Doehrmann	vs. UCLA	10/20/17	30

BLOCKS (SOLO)

1.	Sylva Strzinkova	at UNLV	09/27/02	5
	Kim Turner	vs. Pacific	08/31/02	5
3.	Adora Anae	vs. Missouri	09/0917	4
	Danielle Killpack	at New Mexico	10/23/10	4
	Kim Turner	vs. San Jose State	09/07/02	4

BLOCKS (ASSISTS)

1.	Lori Baird	at BYU	10/17/08	16
2.	Emillie Toone	at Colorado State	11/18/06	14
	Kennedi Evans	vs. Cal	10/7/18	14
3.	Erin Redd-Brandon	at Utah State	08/23/12	13
	Lori Baird	at Wyoming	10/14/06	13
5.	Erin Redd-Braondon	vs. Utah State	08/30/13	12
	Bailey Bateman	at Arizona State	11/16/12	12
	Bailey Bateman	vs. Bowling Green	09/08/12	12
	Emillie Toone	at Wyoming	10/14/06	12
	Emillie Toone	at USC	09/02/06	12
	Emillie Toone	at Colorado State	10/09/05	12
	Lyndsey Henderson	vs. UNLV	10/08/04	12
	Kim Turner	vs. Colorado State	11/17/01	12

TOTAL BLOCKS

1.	Lori Baird	at BYU	10/17/08	16
2.	Kennedi Evans	vs. Cal	10/7/18	15
2.	Emillie Toone	at Colorado State	11/18/06	14
	Emillie Toone	at Wyoming	10/14/16	14
4.	Erin Redd-Brandon	at Utah State	08/23/12	13
	Lori Baird	at Wyoming	10/14/06	13
	Lyndsey Henderson	vs. UNLV	10/08/04	13

Keisha Fisher (2007-10) tied the single-match record for digs in the rally-scoring era back on Sept. 18, 2008, with 33 digs at Colorado State. Fisher also ranks second all-time with six service aces in a single-match (vs. UNLV, 10-31-09).

MISCELLANEOUS RECORDS

LONGEST WINNING STREAK

1.	25	09/30/06 - 11/24/06
2.	12	09/11/04 - 10/16/04
3.	11	10/30/08 - 12/06/08
	11	09/06/97 - 10/02/97
	11	11/03/78 - 11/17/78
6.	10	09/29/14 - 09/17/14
	10	09/30/13 - 09/14/13
	10	10/06/01 - 11/03/01
10.	8	09/25/08 - 10/25/08
	8	09/01/00 - 09/15/00

LONGEST CONFERENCE WINNING STREAK

1.	16	MWC	09/15/06 - 11/18/06
2.	14	MWC	09/25/08 - 11/22/08
3.	12	MWC	09/24/04 - 11/12/04
4.	8	MWC	10/06/01 - 11/03/01
5.	7	MWC	10/14/05 - 11/11/05

LONGEST PAC-12 WINNING STREAK

1.	6	09/30/17 - 10/20/17
2.	4	11/07/14 - 11/15/14
3.	3	11/10/17 - 11/18/17
	3	11/09/16 - 11/17/16
	3	11/23/14 - 11/28/14

LONGEST HOME WINNING STREAK

1.	26	11/25/00 - 11/01/02
2.	12	09/25/08 - 09/01/09
	12	09/08/06 - 11/09/06
	12	11/27/04 - 11/11/05
	12	10/17/03 - 10/09/04

BEST START TO A SEASON

1.	10-0	2014
	10-0	2013
3.	11-1	2000
4.	8-1	1992
5.	7-1	2008
6.	6-1	2012
	6-1	2002

BEST WINNING PERCENTAGE

1.	.875 (28-4)	2006
2.	.812 (26-6)	2008
3.	.781 (25-7)	2001
4.	.774 (24-7)	2004
5.	.741 (23-8)	2000

MOST 3-0 WINS

1.	20	2006
2.	16	2002
3.	15	2008
4.	13	2003
	13	1998

CONSECUTIVE SETS WON WITHOUT A LOSS

1.	22	08//30/14 - 09/13/14
	22	09/03/06 - 09/21/06
3.	15	10/29/04 - 11/12/04
	15	1992
5.	13	09/29/06 - 10/10/06
	12	2002
	12	2001

LARGEST HOME ATTENDANCE AT HUNTSMAN CENTER

1.	4,637	BYU	09/14/17
2.	4,068	UCLA	09/21/18
3.	3,827	Arizona	11/9/18
4.	3,179	UCLA	10/20/17
5.	3,109	Stanford	10/5/18
6.	3,056	BYU	09/17/15
7.	3,013	Colorado	11/23/18
8.	2.763	Arizona	11/18/17
9.	2,625	Washington	11/04/17
10.	2,537	Washington State	10/24/18

LARGEST HOME ATTENDANCE AT CRIMSON COURT

1.	1,747	BYU	09/25/09
2.	1,591	BYU	11/04/05
3.	1,571	BYU	10/23/01
4.	1,532	BYU	10/12/07
5.	1,453	BYU	10/15/99
6.	1,382	BYU	10/11/02
7.	1,345	Colorado State	11/03/01
8.	1,331	BYU	10/29/10
9.	1,320	BYU	11/14/03
10.	1,280	BYU	11/14/08

NCAA STATISTICAL LEADERS

TEAM (SEASON LEADERS)

No. 1	Blocks/Set	3.63	1993
No. 1	Blocks/Set	3.71	2006

INDIVIDUAL (SEASON LEADERS)

Blocks-per-set

No. 1	Mikki Kane-Barton	3.63	1993

TEAM (NCAA RANKS ALL-TIME)

No. 9	Total Blocks	443.5*	2005
No. 7	Total Blocks	381.0	2013
No. 12	Total Blocks	375.0	2012

INDIVIDUAL (NCAA RANKS ALL-TIME)

Total Blocks

No. 10	Emillie Toone	207*	2006

Total Blocks

No. 14	Bailey Bateman	188	2012

Blocks-per-set

No. 7	Emillie Toone	1.93*	2006

CONFERENCE RECORDS

TEAM (Mountain West)

Single-Match Records

KILLS	99, vs SDSU	10/21/00
ATTEMPTS	265, vs SDSU	10/21/00
ASSISTS	94, vs SDSU	10/21/00

Season Records

BLOCKS	443.5	2005

INDIVIDUAL (Mountain West)

Single-Match Records

ATT. PCT.	Lori Baird	.923	(09/09/06)

Career Records

POINTS	Kim Turner	2,065	(2000-03)

ALL-TIME YEARLY RESULTS & COACHING RECORDS

YEAR-BY-YEAR RESULTS

COACH	YEAR	OVERALL	PCT.	CONFERENCE	RECORD	PCT.	FINISH	CONF.	NCAA'S	HOME	AWAY	NEUTRAL
Norma Carr	1975	7-9	.466	IAC	5-8	.384	--	--	--	4-7	2-1	1-1
Norma Carr	1976	11-10	.523	IAC	9-5	.642	--	--	--	5-2	2-3	4-5
Norma Carr	1977	21-11	.656	IAC	8-4	.666	--	--	--	7-6	4-3	10-2
Norma Carr	1978	21-12	.636	IAC	9-3	.750	--	--	--	7-3	6-2	8-7
Norma Carr	1979	17-18	.485	IAC	8-2	.800	--	--	--	7-4	6-4	4-10
Jean Widdison	1980	23-18	.560	IAC	8-2	.800	--	--	--	6-6	6-2	11-10
Jean Widdison	1981	19-22	.463	IAC	5-5	.500	--	--	--	5-2	3-9	11-11
Jean Widdison	1982	19-19	.500	High Country Athletic	4-6	.400	4th	--	--	5-4	6-9	8-6
Jean Widdison	1983	18-27	.400	High Country Athletic	1-9	.100	6th	--	--	3-8	3-10	12-9
Julie Morgan	1984	20-18	.526	High Country Athletic	5-7	.416	4th	--	--	6-7	6-4	8-7
Julie Morgan	1985	21-10	.677	High Country Athletic	8-4	.666	3rd	--	--	7-2	7-5	7-3
Julie Morgan	1986	19-19	.500	High Country Athletic	7-5	.583	T-2nd	--	--	6-6	6-8	7-5
Ann Bricker	1987	6-28	.176	High Country Athletic	2-10	.166	6th	--	--	1-10	2-8	3-10
Ann Bricker	1988	9-29	.236	High Country Athletic	2-10	.166	6th	--	--	2-12	4-10	3-7
Ann Bricker	1989	1-32	.030	High Country Athletic	0-12	.000	7th	--	--	0-12	1-12	0-8
Beth Launiere	1990	7-21	.250	Western Athletic	0-10	.000	6th	--	--	4-8	0-11	3-2
Beth Launiere	1991	15-20	.428	Western Athletic	3-9	.333	6th	--	--	7-8	5-8	3-4
Beth Launiere	1992	18-15	.545	Western Athletic	3-11	..214	7th	--	--	7-7	6-7	5-1
Beth Launiere	1993	25-11	.694	Western Athletic	7-7	.500	4th	--	--	11-3	5-6	9-2
Beth Launiere	1994	16-13	.551	Western Athletic	7-7	.500	T-5th	--	--	11-3	3-8	2-2
Beth Launiere	1995	14-17	.451	Western Athletic	7-7	.500	4th	--	--	8-6	2-9	4-2
Beth Launiere	1996	20-12	.625	Western Athletic	10-6	.625	T-3rd (MD)	1-1	--	8-5	8-4	4-3
Beth Launiere	1997	22-9	.709	Western Athletic	11-5	.687	4th (MD)	1-1	--	9-3	10-3	3-3
Beth Launiere	1998	21-10	.677	Western Athletic	9-5	.642	3rd (PD)	1-1	1-1	8-2	7-7	6-1
Beth Launiere	1999	22-10	.687	Mountain West	10-4	.714	3rd	1-1	1-1	8-4	7-4	7-2
Beth Launiere	2000	23-8	.741	Mountain West	10-4	.714	3rd	1-1	1-1	10-2	7-5	6-1
Beth Launiere	2001	25-7	.781	Mountain West	11-3	.785	2nd	3-0	2-1	15-0	7-5	3-2
Beth Launiere	2002	25-9	.735	Mountain West	10-4	.714	3rd	3-0	0-1	14-2	5-5	6-2
Beth Launiere	2003	22-9	.709	Mountain West	12-2	.857	2nd	2-1	1-1	11-2	6-5	5-2
Beth Launiere	2004	24-7	.774	Mountain West	13-1	.928	T-1st	2-1	0-1	12-3	8-3	4-1
Beth Launiere	2005	23-9	.718	Mountain West	11-5	.687	3rd	3-0	1-1	12-2	7-5	4-2
Beth Launiere	2006	28-4	.875	Mountain West	16-0	1.000	1st	2-1	1-1	12-0	11-3	5-1
Beth Launiere	2007	15-15	.500	Mountain West	9-7	.562	T-4th	2-1	--	7-5	5-7	3-3
Beth Launiere	2008	26-6	.812	Mountain West	14-2	.875	1st	--	2-1	12-1	10-4	4-1
Beth Launiere	2009	17-12	.586	Mountain West	10-6	.625	T-3rd	--	--	11-3	5-7	1-2
Beth Launiere	2010	17-14	.548	Mountain West	11-5	.687	3rd	--	--	8-4	8-5	1-5
Beth Launiere	2011	11-20	.354	Pac-12	6-16	.272	9th	--	--	6-11	4-8	1-1
Beth Launiere	2012	14-19	.424	Pac-12	5-15	.250	9th	--	--	7-6	3-10	4-3
Beth Launiere	2013	21-13	.617	Pac-12	9-11	.450	T-7th	--	1-1	8-6	7-7	6-0
Beth Launiere	2014	20-13	.606	Pac-12	9-11	.450	T-7th	--	1-1	12-2	4-11	4-0
Beth Launiere	2015	10-21	.322	Pac-12	4-16	.200	T-10th	--	--	5-9	3-10	2-2
Beth Launiere	2016	20-12	.625	Pac-12	11-9	.550	T-5th	--	0-1	7-7	10-3	3-2
Beth Launiere	2017	24-10	.705	Pac-12	13-7	.650	4th	--	2-1	12-4	8-5	4-1
Beth Launiere	2018	19-14	.576	Pac-12	10-10	.500	T-6th	--	1-1	9-5	5-9	5-0
TOTAL		**796-642**	**.553**		**342-297**	**.536**		**22-9**	**15-15**	**342-214**	**330-274**	**214-154**

MD - WAC Mountain Division | PD - WAC Pacific Division

ALL-TIME CONFERENCE RECORDS

IAC (1975-1981)	52-29	.642
High Country Athletic Conference (1982-1989)	29-63	.315
Western Athletic Conference (1990-1998)	57-67	.460
Mountain West Conference (1999-2010)	137-43	.761
PAC-12 CONFERENCE (2011-Present)	67-95	.414

UTAH VOLLEYBALL COACHING RECORDS

ALL-TIME COACHING RECORDS

COACH	YEARS	OVERALL RECORD	PCT.	CONFERENCE RECORD	PCT.	HOME	AWAY	NEUTRAL
Norma Carr	1975-79	77-60	.562	39-22	.639	30-22	20-13	27-25
Jean Widdison	1980-83	79-86	.479	18-22	.450	19-20	18-30	42-36
Julie Morgan	1984-86	60-47	.560	20-16	.555	19-15	19-17	22-15
Ann Bricker	1987-89	16-89	.152	4-32	.111	3-34	7-30	6-25
Beth Launiere	1990- Present	564-360	.610	261-205	.562	271-123	176-184	117-53

MISCELLANEOUS COACHING RECORDS

MOST WINS (ALL-TIME)

1.	Beth Launiere	1990-Present	564
2.	Jean Widdison	1980-83	79
3.	Norma Carr	1975-79	77
4.	Julie Morgan	1984-86	60
5.	Ann Bricker	1987-89	16

MOST WINS (CONFERENCE)

1.	Beth Launiere	1990-Present	261
2.	Norma Carr	1975-79	39
3.	Julie Morgan	1984-86	20
4.	Jean Widdison	1980-83	18
5.	Ann Bricker	1987-89	4

HIGHEST WINNING PERCENTAGE (ALL-TIME)

1.	Beth Launiere	1990-Present	.610
2.	Norma Carr	1975-79	.562
3.	Julie Morgan	1984-86	.560
4.	Jean Widdison	1980-83	.479
5.	Ann Bricker	1987-89	.152

HIGHEST WINNING PERCENTAGE (CONFERENCE)

1.	Norma Carr	1975-79	.639
2.	Beth Launiere	1990-Present	.562
3.	Julie Morgan	1984-86	.555
4.	Jean Widdison	1980-83	.450
5.	Ann Bricker	1987-89	.111

WINS AT HOME

1.	Beth Launiere	1990-Present	271
2.	Norma Carr	1975-79	30
3.	Julie Morgan	1984-86	19
	Jean Widdison	1980-83	19
5.	Ann Bricker	1987-89	3

WINS ON THE ROAD

1.	Beth Launiere	1990-Present	176
2.	Norma Carr	1975-79	20
3.	Julie Morgan	1984-86	19
4.	Jean Widdison	1980-83	18
5.	Ann Bricker	1987-89	7

NCAA TOURNAMENT WINS

1.	Beth Launiere	1990-Present	15

UTAH VOLLEYBALL

ALL-TIME SERIES RECORDS

PAC-12 CONFERENCE OPPONENTS

OPPONENT	H	A	N	OVERALL
Arizona	5-11	1-11	2-6	8-28
Arizona State	9-4	5-7	1-2	14-14
California	4-4	4-3	2-3	10-10
Colorado	8-2	4-7	1-0	13-9
Oregon	5-7	4-7	0-1	9-15
Oregon State	6-6	3-5	2-0	10-12
Stanford	1-7	1-9	0-0	2-16
UCLA	3-6	1-8	0-7	4-21
USC	1-8	3-6	0-4	4-18
Washington	3-7	2-7	4-2	9-16
Washington State	7-5	3-6	1-4	11-15

NON-CONFERENCE OPPONENTS

OPPONENT	H	A	N	OVERALL
Air Force	12-0	14-0	1-0	27-0
Akron	0-0	0-0	1-0	1-0
Alabama - Birmingham	0-0	0-0	1-0	1-0
Arkansas	1-0	0-0	0-1	1-1
Arkansas State	0-0	0-0	2-0	2-0
Auburn	0-0	0-1	0-0	0-1
Boise State	2-2	1-1	1-1	4-4
Boston College	0-0	0-0	0-1	0-1
Bowling Green	0-0	0-0	1-0	1-0
Bradley	0-1	0-0	0-0	0-1
Brown	0-0	0-0	1-0	1-0
Butler	1-0	0-0	0-0	1-0
BYU	15-26	10-43	5-3	30-72
BYU - Hawaii	0-0	0-0	1-1	1-1
Cal Poly	2-7	1-0	2-4	5-11
Cal State Bakersfield	0-0	0-0	1-0	1-0
Cal State Dominguez Hills	0-0	0-0	1-0	1-0
Cal State Fullerton	0-0	0-1	0-2	0-3
Cal State Los Angeles	0-0	0-0	0-1	0-1
Cal State Northridge	2-0	0-0	0-1	2-1
Calgary	0-0	0-0	3-0	3-0
Central Arizona	0-0	1-0	0-0	1-0
Central Florida	0-0	0-0	1-1	1-1
Central Michigan	0-0	0-0	1-0	1-0
Chapman	0-0	0-0	2-0	2-0
Church College (Hawaii)	0-1	0-0	0-0	0-1
Cincinnati	1-0	0-0	1-0	2-0
Clemson	0-0	1-0	0-0	1-0
Cleveland State	1-0	0-0	0-0	1-0
Colgate	0-0	0-0	1-0	1-0
Colorado Mesa	0-0	0-0	1-0	1-0
Colorado State	13-16	6-26	6-7	25-49
Dayton	0-0	0-0	0-1	0-1
Denver	2-0	0-0	2-0	4-0
DePaul	0-0	0-0	1-1	1-1
Drake	0-0	0-0	1-0	1-0
East Tennessee State	0-0	0-0	1-0	1-0
Eastern Illinois	0-0	1-0	1-1	2-1
Eastern Michigan	1-1	0-0	1-0	2-1
Eastern Washington	1-0	0-0	2-1	3-1
Fairfield	1-0	0-0	1-0	2-0
Florida	0-1	0-1	0-1	0-3
Florida Gulf Coast	0-0	0-0	1-0	1-0
Fresno State	3-3	1-4	1-0	5-7
Fresno - Pacific	0-0	0-0	1-0	1-0
Furman	0-0	0-0	1-0	1-0
George Mason	0-0	0-0	1-0	1-0
George Washington	0-0	0-0	2-0	2-0
Georgia	0-1	0-1	0-1	0-3
Georgia State	0-0	1-0	0-0	1-0
Georgia Tech	1-0	0-0	1-0	2-0
Gonzaga	0-2	4-0	3-0	7-2
Grand Canyon	0-0	0-0	1-0	1-0
Hawaii	0-5	1-4	0-2	1-11
High Point	0-0	0-0	1-0	1-0
Hofstra	0-0	0-0	1-0	1-0
Houston	1-0	0-1	1-3	2-4
Idaho	2-1	1-0	3-0	6-1
Idaho State	16-3	11-4	3-3	30-10
Illinois	1-0	0-1	0-3	1-4
Illinois State	0-0	1-1	3-1	4-2
Indiana	0-0	0-0	1-1	1-1
Iowa State	1-0	0-1	2-0	3-1
Kansas	0-0	1-0	0-1	1-1
Kansas State	0-0	0-0	1-0	1-0
Kentucky	0-0	0-1	0-0	0-1
Lamar	0-1	0-0	2-0	2-1
Liberty	0-0	0-0	1-0	1-0
Lipscomb	0-1	1-0	0-0	1-1
Long Beach State	0-1	0-7	2-2	2-10
Louisville	0-0	0-1	1-1	1-2
Loyola Marymount	1-0	2-0	1-0	4-0
LSU	0-0	0-0	0-1	0-1
Maryland	0-0	0-0	2-0	2-0
Massachusetts	0-0	0-0	2-0	2-0
Memphis	0-0	0-0	2-0	2-0
Metro State	0-0	0-0	1-0	1-0
Miami (Ohio)	0-0	0-0	1-0	1-0
Michigan	0-0	0-0	0-2	0-2
Michigan State	0-0	0-1	2-0	2-1
Minnesota	0-0	0-0	0-1	0-1
Mississippi	0-0	0-0	1-0	1-0
Missouri	2-0	1-1	1-0	4-1
Missouri - Kansas City	0-0	1-0	0-0	1-0
Missouri State	2-0	1-3	1-1	4-4
Montana	1-1	3-1	6-6	10-8
Montana State	5-1	3-1	2-1	10-3
Morehead State	0-0	0-0	1-1	1-1
Murray State	1-0	0-0	0-0	1-0
Nebraska	0-1	0-2	0-0	0-3
Nevada	1-1	0-0	3-0	4-1
New Hampshire	1-0	1-0	1-0	3-0
New Mexico	20-11	17-17	5-3	42-31
New Mexico State	8-8	7-7	3-2	18-17
Nippon College (Japan)	0-1	0-0	0-0	0-1
North Carolina	0-0	0-0	2-1	2-1
North Carolina State	0-0	0-0	2-1	2-1
North Dakota State	0-1	0-0	1-0	1-1
North Texas	0-0	1-0	0-0	1-0
Northern Arizona	5-1	4-2	1-1	10-4
Northern Colorado	4-0	0-2	2-1	6-3
Northern Illinois	0-0	0-0	1-0	1-0
Northern Iowa	1-1	0-0	0-1	1-2
Northwestern	0-1	1-0	0-0	1-1
Northwestern State (La.)	0-0	0-0	1-0	1-0
Notre Dame	1-1	0-1	1-1	2-3
Ohio	0-0	0-0	1-1	1-1
Oklahoma	0-0	0-0	2-1	2-1
Pacific	1-0	1-0	0-2	2-2
Penn State	0-1	0-1	0-1	0-3
Pepperdine	2-2	0-0	0-2	2-4

OPPONENT	H	A	N	OVERALL
Pittsburgh	0-0	0-0	0-1	0-1
Portland	0-0	1-0	2-1	3-1
Portland State	0-0	0-1	0-5	0-6
Prairie View A&M	0-0	0-0	1-0	1-0
Purdue	2-1	1-0	0-0	3-1
Rhode Island	1-0	0-0	0-0	1-0
Rice	1-0	2-0	3-0	6-0
Ricks Junior College	1-0	0-0	0-0	1-0
Sacramento State	1-0	0-0	0-0	1-0
Saint Louis	1-0	0-0	0-1	1-1
Sam Houston State	0-0	0-0	3-1	3-1
San Diego	1-0	1-3	2-2	4-5
San Diego State	15-7	6-13	2-0	23-20
San Francisco	1-0	0-1	2-1	3-2
San Jose State	2-1	1-0	1-0	4-1
Santa Clara	2-0	0-1	2-4	4-5
Seton Hall	0-0	0-0	1-0	1-0
Simon Fraser	0-0	0-0	2-0	2-0
SMU	2-0	2-0	2-0	6-0
Snow College	2-0	0-0	0-0	2-0
South Carolina	0-0	0-0	1-0	1-0
South Dakota	0-0	0-0	1-0	1-0
South Florida	0-0	0-0	0-1	0-1
Southern Illinois	0-0	0-1	1-2	1-3
Southern Utah	1-0	1-0	1-0	3-0
St. Mary's (Calif.)	1-1	1-0	1-0	3-1
Stephen F. Austin	0-0	0-0	1-0	1-0
TCU	6-1	5-2	2-0	13-3
Temple	2-0	0-0	1-0	3-0
Tennessee	0-0	0-0	0-4	0-4
Texas	0-0	0-0	0-3	0-3
Texas - Arlington	2-1	0-2	0-5	2-8
Texas A&M	0-1	0-0	1-3	1-4
Texas Lutheran	0-0	0-0	0-1	0-1
Texas State	1-0	0-0	3-0	4-0
Texas Tech	2-1	1-0	5-1	8-2
Texas Weslyan	0-0	0-0	1-0	1-0
Texas Woman's	0-0	0-0	1-0	1-0
Tulsa	1-0	1-0	0-0	2-0
UC Davis	1-0	1-0	0-0	2-0
UC Irvine	1-0	0-4	2-0	3-4
UC Riverside	2-0	0-0	0-0	2-0
UC Santa Barbara	0-0	0-0	0-1	0-1
UNLV	13-0	14-4	2-1	29-5
Utah State	22-11	18-10	8-4	48-25
Utah Valley	8-0	4-1	0-0	12-1
UTEP	10-1	13-1	2-0	25-2
Valparaiso	0-0	0-0	1-0	1-0
Victoria	0-0	0-0	1-0	1-0
Villanova	0-0	0-1	0-0	0-1
Weber State	25-8	20-8	4-3	49-19
Western Carolina	0-0	0-0	1-0	1-0
Western Michigan	0-0	0-0	1-0	1-0
Western Washington	0-0	0-0	1-0	1-0
Wisconsin	0-0	0-0	0-1	0-1
Wisconsin - Green Bay	1-0	0-0	1-0	2-0
Wright State	0-0	0-0	1-0	1-0
Wyoming	23-9	15-15	6-1	44-25
Yale	0-0	1-0	1-0	2-0

ALL-TIME SERIES RECORDS BY CONFERENCE

AMERICA EAST	(5-0)
Massachusetts	2-0
New Hampshire	3-0

AMERICAN ATHLETIC	(18-6)
Central Florida	1-1
Cincinnati	2-0
Houston	2-4
Memphis	2-0
South Florida	0-1
SMU	6-0
Temple	3-0
Tulsa	2-0

ATLANTIC 10	(5-2)
Dayton	0-1
George Mason	1-0
George Washington	2-0
Rhode Island	1-0
Saint Louis	1-1

ATLANTIC COAST	(10-9)
Boston College	0-1
Clemson	1-0
Georgia Tech	2-0
Louisville	1-2
North Carolina	2-1
North Carolina State	2-1
Notre Dame	2-3
Pittsburgh	0-1

ATLANTIC SUN	(2-1)
Florida Gulf Coast	1-0
Lipscomb	1-1

BIG 12	(28-11)
Iowa State	3-1
Kansas	1-1
Kansas State	1-0
Oklahoma	2-1
TCU	13-3
Texas	0-3
Texas Tech	8-2

BIG EAST	(3-2)
Butler	1-0
DePaul	1-1
Seton Hall	1-0
Villanova	0-1

BIG SKY	(128-55)
Eastern Washington	3-1
Idaho	6-1
Idaho State	30-10
Montana	10-8
Montana State	10-3
Northern Arizona	10-4
Northern Colorado	6-3
Portland State	0-6
Sacramento State	1-0
Southern Utah	3-0
Weber State	49-19

BIG SOUTH	(2-0)
High Point	1-0
Liberty	1-0

BIG TEN	(10-18)
Illinois	1-4
Indiana	1-1
Maryland	2-0
Michigan	0-2
Michigan State	2-1
Minnesota	0-1
Nebraska	0-3
Northwestern	1-1
Penn State	0-3
Purdue	3-1
Wisconsin	0-1

BIG WEST	(17-41)
Cal Poly	5-11
Cal State Fullerton	0-3
Cal State Northridge	2-1
Hawaii	1-11
Long Beach State	2-10
UC Davis	2-0
UC Irvine	3-4
UC Riverside	2-0
UC Santa Barbara	0-1

COLONIAL ATHLETIC	(1-0)
Hofstra	1-0

CONFERENCE USA	(33-2)
Alabama - Birmingham	1-0
North Texas	1-0
Rice	6-0
UTEP	25-2

HORIZON LEAGUE	(5-0)
Cleveland State	1-0
Valparaiso	1-0
Wisconsin - Green Bay	2-0
Wright State	1-0

METRO ATLANTIC	(2-0)
Fairfield	2-0

MID-AMERICAN	(9-2)
Akron	1-0
Bowling Green	1-0
Central Michigan	1-0
Eastern Michigan	2-1
Miami (Ohio)	1-0
Northern Illinois	1-0
Ohio	1-1
Western Michigan	1-0

MISSOURI VALLEY	(10-9)
Bradley	0-1
Drake	1-0
Illinois State	4-2
Missouri State	4-4
Northern Iowa	1-2

MOUNTAIN WEST	(255-168)
Air Force	27-0
Boise State	4-4
Colorado State	25-49
Fresno State	5-7
Nevada	4-1
New Mexico	42-31
San Diego State	23-20
San Jose State	4-1
UNLV	29-5
Utah State	48-25
Wyoming	44-25

OHIO VALLEY	(5-5)
Eastern Illinois	2-1
Morehead State	1-1
Murray State	1-0
Southern Illinois	1-3

PAC-12	(96-172)
Arizona	8-28
Arizona State	15-13
California	10-10
Colorado	13-9
Oregon	9-15
Oregon State	11-11
Stanford	2-16
UCLA	4-21
USC	4-18
Washington	9-16
Washington State	11-15

PATRIOT LEAGUE	(1-0)
Colgate	1-0

SOUTHEASTERN	(8-19)
Arkansas	1-1
Auburn	0-1
Florida	0-3
Georgia	0-3
Kentucky	0-1
LSU	0-1
Mississippi	1-0
Missouri	4-1
South Carolina	1-0
Tennessee	0-4
Texas A&M	1-4

SOUTHERN	(3-0)
East Tennessee State	1-0
Furman	1-0
Western Carolina	1-0

SOUTHLAND	(7-2)
Lamar	2-1
Northwestern State (La.)	1-0
Sam Houston State	3-1
Stephen F. Austin	1-0

SOUTHWESTERN ATHLETIC	(1-0)
Prairie View A&M	1-0

SUN BELT	(9-8)
Arkansas State	2-0
Georgia State	1-0
Texas - Arlington	2-8
Texas State	4-0

THE IVY LEAGUE	(3-0)
Brown	1-0
Yale	2-0

THE SUMMIT LEAGUE	(6-1)
Denver	4-0
North Dakota State	1-1
South Dakota	1-0

WEST COAST	(62-94)
BYU	30-72
Gonzaga	7-2
Loyola Marymount	4-0
Pacific	2-2
Pepperdine	2-4
Portland	3-1
San Diego	4-5
San Francisco	3-2
Santa Clara	4-5
St. Mary's (Calif.)	3-1

WESTERN ATHLETIC	(33-18)
Cal State Bakersfield	1-0
Grand Canyon	1-0
Missouri - Kansas City	1-0
New Mexico State	18-17
Utah Valley	12-1

ALL OTHERS	(20-5)
BYU - Hawaii	1-1
Cal State Dominguez Hills	1-0
Cal State Los Angeles	0-1
Calgary	3-0
Central Arizona	1-0
Chapman	2-0
Church College (Hawaii)	0-1
Colorado Mesa	1-0
Fresno - Pacific	1-0
Metro State	1-0
Nippon College (Japan)	0-1
Ricks Junior College	1-0
Simon Fraser	2-0
Snow College	2-0
Texas Lutheran	0-1
Texas Weslyan	1-0
Texas Woman's	1-0
Victoria	1-0
Western Washington	1-0

UTAH VOLLEYBALL

ALL-TIME SERIES RESULTS VS. PAC-12 CONFERENCE OPPONENTS

ARIZONA

OVERALL			**8-28, W1**
HOME			**5-11, W2**
AWAY			**1-11, L1**
NEUTRAL			**2-6, L1**
PAC-12 PLAY			**4-11, W1**
3 SETS (Pac-12 only)			**0-5, L5**
4 SETS (Pac-12 only)			**3-4, L1**
5 SETS (Pac-12 only)			**1-2, W1**
11/14/1975	H	L	0-2
10/22/1976	N	L	0-2
11/20/1976	N	L	0-2
10/08/1977	H	W	3-2
11/19/1977	H	L	1-3
09/28/1978	N	L	0-2
10/20/1978	A	L	0-3
11/17/1978	N	L	0-3
11/18/1978	N	L	2-3
09/14/1979	H	L	1-3
09/22/1979	N	W	2-1
09/05/1981	H	L	0-3
09/07/1982	A	L	1-3
09/18/1982	N	W	2-1
10/21/1984	H	L	0-3
09/06/1985	A	L	1-3
09/16/2000	H	L	0-3
09/05/2001	A	L	0-3
11/30/2002	H	W	3-1
12/03/2005	H	L	1-3
09/11/2009	N	L	0-3
10/15/2011	H	L	1-3
11/11/2011	A	L	0-3
10/12/2012	H	L	2-3
11/17/2012	A	L	1-3
10/27/2013	H	W	3-1
11/14/2013	A	L	0-3
10/03/2014	H	L	0-3
11/01/2014	A	L	0-3
10/25/2015	A	L	0-3
11/12/2015	H	L	2-3
11/23/2016	A	L	1-3
10/13/2017	A	W	3-1
11/18/2017	H	W	3-1
10/21/2018	A	L	1-3
11/9/2018	H	W	3-2

ARIZONA STATE

OVERALL			**15-13, W5**
HOME			**9-4, W3**
AWAY			**5-7, W2**
NEUTRAL			**1-2, L2**
PAC-12 PLAY			**11-4, W5**
3 SETS (Pac-12 only)			**5-2, W3**
4 SETS (Pac-12 only)			**4-0, W4**
5 SETS (Pac-12 only)			**2-2, W1**
11/14/1975	H	L	0-2
10/22/1976	A	L	0-2
10/08/1977	H	L	0-3
10/13/1978	H	W	3-1
11/17/1978	N	W	3-2
09/19/1980	N	L	1-2
09/08/1982	A	L	0-3
09/18/1982	N	L	0-2
10/20/1984	H	L	1-3
09/07/1985	A	L	2-3
08/29/2003	A	L	1-3
08/28/2009	H	W	3-0
09/18/2010	A	W	3-2
10/14/2011	H	W	3-0
11/12/2011	A	L	2-3
10/14/2012	H	W	3-0
11/16/2012	A	W	3-1
10/24/2013	H	W	3-2
11/17/2013	A	W	3-1
10/05/2014	H	W	3-1
10/31/2014	A	L	2-3
10/23/2015	A	L	0-3
11/14/2015	H	L	0-3
09/24/2016	H	W	3-2
10/15/2017	A	W	3-1
11/17/2017	H	W	3-0
10/19/2018	A	W	3-0
11/11/2018	H	W	3-0

CALIFORNIA

OVERALL			**10-10, L2**
HOME			**4-4, L1**
AWAY			**4-3, L1**
NEUTRAL			**2-3, W2**
PAC-12 PLAY			**7-7, L2**
3 SETS (Pac-12 only)			**3-2, W3**
4 SETS (Pac-12 only)			**2-1, L1**
5 SETS (Pac-12 only)			**2-4, L1**
09/20/1980	N	L	0-3
09/24/1982	N	L	0-3
09/15/1984	N	L	1-3
09/14/1985	N	W	FF
10/21/1994	H	W	3-1
09/25/1999	N	W	3-1
09/17/2011	A	L	0-3
11/03/2011	H	L	2-3
11/19/2012	A	L	2-3
10/13/2013	A	W	3-1
11/07/2013	H	L	0-3
10/17/2014	H	W	3-2
11/23/2014	A	W	3-1
10/18/2015	H	L	2-3
11/19/2015	A	W	3-2
10/07/2016	A	W	3-0
11/04/2016	H	W	3-0
09/24/2017	H	W	3-0
10/7/2018	H	L	2-3
11/2/2018	A	L	1-3

COLORADO

OVERALL			**13-9, W1**
HOME			**8-2, W2**
AWAY			**4-7, L1**
NEUTRAL			**1-0, W1**
PAC-12 PLAY			**10-6, W1**
3 SETS (Pac-12 only)			**2-1, L1**
4 SETS (Pac-12 only)			**6-1, W3**
5 SETS (Pac-12 only)			**2-4, L2**
10/18/1975	A	W	DF
10/28/1988	A	L	0-3
09/13/1996	A	L	0-3
08/30/1997	H	L	0-3
12/02/1999	N	W	3-0
09/08/2001	H	W	3-2
09/13/2011	A	W	3-0
11/23/2011	H	W	3-0
09/19/2012	A	L	0-3
11/23/2012	H	W	3-1
09/24/2013	H	W	3-2
11/27/2013	A	L	2-3
09/25/2014	A	L	2-3
11/28/2014	H	W	3-1
09/23/2015	H	W	3-1
11/27/2015	A	L	1-3
09/21/2016	A	W	3-2
11/25/2016	H	L	2-3
09/22/2017	H	W	3-1
11/24/2017	A	W	3-1
9/19/2018	A	L	2-3
11/23/18	H	W	3-1

OREGON

OVERALL			**9-15, L1**
HOME			**5-7, W1**
AWAY			**4-7, L2**
NEUTRAL			**0-1, L1**
PAC-12 PLAY			**5-10, L1**
3 SETS (Pac-12 only)			**0-5, L5**
4 SETS (Pac-12 only)			**4-2, W1**
5 SETS (Pac-12 only)			**1-3, L3**
11/04/1978	A	W	2-0
11/04/1978	A	W	3-0
09/13/1984	N	L	2-3
09/19/1984	H	W	3-2
09/01/1989	H	L	0-3
09/02/1994	A	L	0-3
08/30/1996	H	W	3-0
10/27/2008	A	L	1-3
09/15/2009	H	L	1-3
09/24/2011	H	L	0-3
10/28/2011	A	W	3-2
09/28/2012	A	L	0-3
10/28/2012	H	L	0-3
10/20/2013	A	L	0-3
11/22/2013	H	L	1-3
11/25/2014	H	W	3-1
10/03/2015	A	L	2-3
10/31/2015	H	W	3-1
10/21/2016	H	L	2-3
11/09/2016	A	W	3-1
09/29/2017	H	L	2-3
10/25/2017	A	L	1-3
10/14/2018	H	W	3-1
11/14/2018	H	L	0-3

OREGON STATE

OVERALL			**11-11, W2**
HOME			**6-6, W6**
AWAY			**4-4, W1**
NEUTRAL			**2-0, W2**
PAC-12 PLAY			**9-6, L1**
3 SETS (Pac-12 only)			**2-2, W2**
4 SETS (Pac-12 only)			**4-2, L1**
5 SETS (Pac-12 only)			**3-2, W3**
11/04/1978	N	W	2-0
10/16/1981	N	W	2-0
09/02/1988	H	L	2-3
09/03/1988	H	L	1-3
09/01/1993	H	L	1-3
09/05/1994	H	L	1-3
11/25/1995	H	L	1-3
09/23/2011	H	L	0-3
10/29/2011	A	L	0-3
09/30/2012	A	L	1-3
10/26/2012	H	W	3-1
10/18/2013	A	W	3-1
11/24/2013	H	W	3-1
09/27/2014	A	L	2-3
10/02/2015	A	L	2-3
11/01/2015	H	W	3-1
10/22/2016	H	W	3-2
11/10/2016	A	W	3-0
09/30/2017	H	W	3-0
10/27/2017	A	L	1-3
10/11/2018	H	W	3-2
11/16/2018	A	W	3-2

STANFORD

OVERALL			**2-16, L4**
HOME			**1-7, L7**
AWAY			**1-9, L2**
NEUTRAL			**0-0, - -**
PAC-12 PLAY			**1-13, L4**
3 SETS (Pac-12 only)			**0-10, L10**
4 SETS (Pac-12 only)			**1-3, L1**
5 SETS (Pac-12 only)			**0-0, - -**
09/24/1999	A	L	0-3
09/05/2000	H	W	3-2
12/07/2001	A	L	1-3
09/07/2002	A	L	1-3
09/16/2011	A	L	0-3
11/05/2011	H	L	0-3
09/21/2012	H	L	1-3
10/11/2013	A	L	0-3
11/10/2013	H	L	0-3
10/19/2014	H	L	1-3
11/21/2014	A	L	0-3
10/15/2015	H	L	0-3
11/20/2015	A	L	0-3
10/09/2016	A	W	3-1
11/05/2016	H	L	0-3
11/22/2017	A	L	0-3
10/5/2018	H	L	1-3
11/4/2018	A	L	0-3

UCLA

OVERALL			**4-21, L1**
HOME			**3-6, L1**
AWAY			**1-8, W1**
NEUTRAL			**0-7, L7**
PAC-12 PLAY			**3-11, L1**
3 SETS (Pac-12 only)			**1-5, L2**
4 SETS (Pac-12 only)			**2-4, L1**
5 SETS (Pac-12 only)			**0-2, L2**
11/02/1979	A	L	0-2
09/20/1980	N	L	0-3
09/18/1981	N	L	0-2
09/16/1983	N	L	0-2
09/17/1983	N	L	0-2
09/12/1987	N	L	1-3
11/06/1987	H	L	0-3

ALL-TIME SERIES RESULTS VS. PAC-12 CONFERENCE OPPONENTS

09/06/1996	N	L	0-3
09/17/2004	H	W	3-2
12/02/2006	A	L	0-3
08/24/2007	N	L	0-3
09/30/2011	H	L	0-3
10/22/2011	A	L	0-3
10/17/2012	A	L	0-3
11/10/2102	H	L	2-3
11/29/2013	A	L	1-3
10/10/2014	A	L	2-3
11/09/2014	H	W	3-0
10/09/2015	H	L	1-3
11/06/2015	A	L	1-3
09/30/2016	H	L	0-3
10/29/2016	A	L	0-3
10/20/2017	H	W	3-1
11/10/2017	A	W	3-1
9/21/2018	H	L	1-3

USC

OVERALL	**4-18, W1**
HOME	**1-8, L3**
AWAY	**3-6, W1**
NEUTRAL	**0-4, L4**
PAC-12 PLAY	**3-10, W1**
3 SETS (Pac-12 only)	**2-5, W1**
4 SETS (Pac-12 only)	**1-3, L1**
5 SETS (Pac-12 only)	**0-2, L2**

09/20/1979	N	L	0-3
09/23/1979	N	L	0-2
09/11/1980	H	L	0-3
09/09/1986	A	W	3-2
09/10/1988	N	L	0-3
09/17/1994	N	L	1-3
09/02/2006	A	L	1-3
09/07/2007	H	L	1-3
10/02/2011	H	L	0-3
10/21/2011	A	L	0-3
10/19/2012	A	L	0-3
11/09/2012	H	L	1-3
09/29/2013	H	L	0-3
10/11/2014	A	L	1-3
11/07/2014	H	W	3-0
10/11/2015	H	L	0-3
11/08/2015	A	L	0-3
10/01/2016	H	L	2-3
10/28/2016	A	W	3-1
10/22/2017	H	L	2-3
11/09/2017	A	L	1-3
11/21/2018	A	W	3-0

WASHINGTON

OVERALL	**9-16, W2**
HOME	**3-7, W1**
AWAY	**2-7, W2**
NEUTRAL	**4-2, W2**
PAC-12 PLAY	**4-11, W2**
3 SETS (Pac-12 only)	**1-6, W1**
4 SETS (Pac-12 only)	**1-4, W1**
5 SETS (Pac-12 only)	**2-1, W2**

11/03/1978	N	W	2-1
11/04/1978	N	W	3-1
09/26/1979	H	W	3-2
09/07/1984	N	L	2-3
09/08/1984	N	L	1-3
09/20/1984	N	W	2-0
09/13/1985	N	W	3-0
09/10/1994	H	L	1-3
12/06/2003	A	L	0-3
12/12/2008	A	L	0-3
10/08/2011	A	L	0-3
11/18/2011	H	L	0-3
10/05/2012	H	L	1-3
11/04/2012	A	L	2-3
10/05/2013	H	L	0-3
11/01/2013	A	L	1-3
10/24/2014	A	L	0-3
11/15/2014	H	W	3-2
11/25/2015	H	L	0-3
10/14/2016	A	L	0-3
11/20/2016	H	L	1-3
10/06/2017	A	W	3-2
11/04/2017	H	L	1-3
9/30/2018	A	W	3-1
10/26/2018	H	W	3-0

WASHINGTON STATE

OVERALL	**11-15, L2**
HOME	**7-5, L1**
AWAY	**3-6, L1**
NEUTRAL	**1-4, L4**
PAC-12 PLAY	**9-6, L2**
3 SETS (Pac-12 only)	**1-4, L1**
4 SETS (Pac-12 only)	**5-0, W5**
5 SETS (Pac-12 only)	**3-2, L1**

10/04/1981	N	W	3-1
09/19/1986	N	L	1-3
09/15/1987	H	L	2-3
09/07/1989	N	L	0-3
09/07/1990	H	L	1-3
09/06/1991	H	L	1-3
09/07/1991	H	L	0-3
09/05/1997	N	L	1-3
09/04/1998	A	L	2-3
09/05/2003	H	W	3-2
09/05/2009	N	L	0-3
10/07/2011	A	W	3-1
11/19/2011	H	W	3-1
10/06/2012	H	W	3-1
11/02/2012	A	L	2-3
10/04/2013	H	W	3-2
11/02/2013	A	L	0-3
10/26/2014	A	L	0-3
11/13/2014	H	W	3-1
09/26/2015	A	L	0-3
10/16/2016	A	W	3-2
11/17/2016	H	W	3-2
10/08/2017	A	W	3-1
11/02/2017	H	W	3-0
9/28/2018	A	L	2-3
10/24/2018	H	L	0-3

UTAH VOLLEYBALL

ALL-TIME SERIES RESULTS VS. NON-CONFERENCE OPPONENTS

AIR FORCE
OVERALL: 27-0
H: 12-0 | A: 14-0 | N: 1-0

10/11/1997	A	W	3-0
11/07/1997	H	W	3-0
10/02/1999	A	W	3-2
10/29/1999	H	W	3-1
10/14/2000	H	W	3-0
11/10/2000	A	W	3-0
09/28/2001	H	W	3-0
10/27/2001	A	W	3-0
10/05/2002	H	W	3-0
11/01/2002	A	W	3-0
10/04/2003	A	W	3-0
10/31/2003	A	W	3-0
10/01/2004	A	W	3-1
10/30/2004	H	W	3-0
11/18/2004	N	W	3-0
09/23/2005	A	W	3-0
10/15/2005	H	W	3-1
09/16/2006	H	W	3-0
11/17/2006	A	W	3-0
09/28/2007	A	W	3-0
10/27/2007	H	W	3-0
09/25/2008	H	W	3-0
10/25/2008	A	W	3-0
09/17/2009	H	W	3-1
11/21/2009	A	W	3-0
10/16/2010	H	W	3-0
11/11/2010	A	W	3-0

AKRON
OVERALL: 1-0
H: 0-0 | A: 0-0 | N: 1-0

09/04/1992	N	W	3-1

ALABAMA - BIRMINGHAM
OVERALL: 1-0
H: 0-0 | A: 0-0 | N: 1-0

09/27/1986	N	W	3-0

ARKANSAS
OVERALL: 1-1
H: 1-0 | A: 0-0 | N: 0-1

09/20/2002	H	W	3-2
09/10/2005	N	L	2-3

ARKANSAS STATE
OVERALL: 2-0
H: 0-0 | A: 0-0 | N: 2-0

08/25/2006	N	W	3-0
08/26/2017	N	W	3-0

AUBURN
OVERALL: 0-1
H: 0-0 | A: 0-1 | N: 0-0

09/22/1989	A	L	0-3

BOISE STATE
OVERALL: 4-4
H: 2-2 | A: 1-1 | N: 1-1

09/19/1985	N	W	3-1
09/19/1987	N	L	0-3
08/31/1989	H	L	1-3
09/15/1990	H	W	3-2
08/31/1991	A	L	0-3
09/10/1993	H	W	3-1
08/31/1996	H	L	0-3
09/14/2002	A	W	3-0

BOSTON COLLEGE
OVERALL: 0-1
H: 0-0 | A: 0-0 | N: 0-1

09/03/2011	N	L	1-3

BOWLING GREEN
OVERALL: 1-0
H: 0-0 | A: 0-0 | N: 1-0

09/08/2012	N	W	3-2

BRADLEY
OVERALL: 0-1
H: 0-1 | A: 0-0 | N: 0-0

09/02/1989	H	L	2-3

BROWN
OVERALL: 1-0
H: 0-0 | A: 0-0 | N: 1-0

09/18/1992	N	W	3-1

BUTLER
OVERALL: 1-0
H: 1-0 | A: 0-0 | N: 0-0

08/27/2016	H	W	3-1

BYU
OVERALL: 30-72
H: 15-26 | A: 10-43 | N: 5-3

10/25/1975	H	L	0-2
10/09/1976	H	L	0-2
11/11/1976	A	L	0-2
11/19/1976	N	L	0-2
10/19/1977	H	L	2-3
11/18/1977	H	L	0-2
10/24/1978	A	L	2-3
10/31/1978	H	L	1-3
09/15/1979	H	W	3-0
11/10/1979	A	L	1-3
10/03/1980	A	L	1-3
10/01/1980	H	W	3-2
11/21/1980	N	L	1-3
10/14/1981	A	L	0-3
11/18/1981	H	W	3-2
10/08/1982	H	L	0-3
10/26/1982	A	L	0-3
09/23/1983	A	L	1-2
10/11/1983	A	L	0-3
11/08/1983	H	L	2-3
10/30/1984	H	L	2-3
11/17/1984	A	L	0-3
09/21/1985	A	W	3-2
10/04/1985	A	L	0-3
10/30/1985	H	W	3-2
10/24/1986	H	L	0-3
11/21/1986	A	L	0-3
10/23/1987	A	L	0-3
11/04/1987	H	L	0-3
09/16/1988	A	L	1-2
10/07/1988	A	L	0-3
11/04/1988	H	L	0-3
09/15/1989	A	L	0-3
10/12/1989	A	L	0-3
11/08/1989	H	L	0-3
10/08/1990	A	L	0-3
11/03/1990	H	L	0-3
10/08/1991	H	L	0-3
11/06/1991	A	L	0-3
09/29/1992	A	L	0-3
10/30/1992	H	L	1-3
10/01/1993	H	L	0-3
11/03/1993	A	L	0-3
10/07/1994	A	L	1-3
11/11/1994	H	L	1-3
09/15/1995	A	L	0-3
09/22/1995	H	W	3-0
10/20/1995	A	L	1-3
10/04/1996	A	L	1-3
10/29/1996	H	L	1-3
10/17/1997	A	L	0-3
11/14/1997	H	L	0-3
10/02/1998	H	L	0-3
10/30/1998	A	L	0-3
10/15/1999	H	L	0-3
11/12/1999	A	L	0-3
10/06/2000	H	W	3-0
11/03/2000	A	L	1-3
11/17/2000	N	L	1-3
09/20/2001	A	L	0-3
10/19/2001	H	W	3-2
11/16/2001	A	W	3-1
10/11/2002	H	W	3-0
11/08/2002	A	W	3-1
11/02/2002	N	W	3-0
10/10/2003	A	W	3-1
11/07/2003	H	W	3-1
11/21/2003	N	W	3-0
09/24/2004	A	W	3-1
10/23/2004	H	W	3-0
09/28/2005	A	L	1-3
11/04/2005	H	W	3-0
11/26/2005	N	W	3-1
09/29/2006	A	W	3-1
10/27/2006	H	W	3-0
10/12/2007	H	L	2-3
11/09/2007	A	L	0-3
10/17/2008	A	W	3-0
11/14/2008	H	W	3-2
09/25/2009	H	W	3-2
10/23/2009	A	W	3-2
10/01/2010	A	W	3-0
10/29/2010	H	W	3-2
09/10/2011	H	L	0-3
09/07/2012	A	L	0-3
09/17/2013	H	L	2-3
09/19/2014	A	L	0-3
09/17/2015	H	L	0-3
09/15/2016	A	W	3-2
09/14/2017	H	L	2-3
9/13/2018	A	L	0-3
12/1/2018	A	L	0-3

BYU - HAWAII
OVERALL: 1-1
H: 0-0 | A: 0-0 | N: 1-1

09/ 26, 1980	N	W	3-1
09/ 15, 1989	N	L	0-3

CAL POLY
OVERALL: 5-11
H: 2-7 | A: 1-0 | N: 2-4

09/27/1979	N	L	0-2
09/18/1981	N	L	0-2
11/12/1983	H	L	0-3
09/14/1984	N	L	0-3
10/20/1984	H	L	0-3
09/11/ 1985	H	L	0-3
09/03/1986	H	L	1-3
09/08/1987	H	L	0-3
09/04/1989	H	L	0-3
10/02/1992	H	L	1-3
09/11/1998	N	L	0-3
09/09/2000	A	W	3-1
09/06/2002	N	W	3-0
09/01/2009/	H	W	3-0
09/14/2012	H	W	3-0
09/06/2014	N	W	3-0

CAL STATE BAKERSFIELD
OVERALL: 1-0
H: 0-0 | A: 0-0 | N: 1-0

09/10/2016	N	W	3-1

CAL STATE DOMINGUEZ HILLS
OVERALL: 1-0
H: 0-0 | A: 0-0 | N: 1-0

09/30/1983	N	W	2-0

CAL STATE FULLERTON
OVERALL: 0-3
H: 0-0 | A: 0-1 | N: 0-2

09/17/1981	N	L	1-2
09/08/1983	N	L	2-3
09/07/1989	A	L	0-3

CAL STATE LOS ANGELES
OVERALL: 0-1
H: 0-0 | A: 0-0 | N: 0-1

09/11/1987	N	L	1-2

CAL STATE NORTHRIDGE
OVERALL: 2-1
H: 2-0 | A: 0-0 | N: 0-1

08/31/1991	N	L	0-3
08/27/2011	H	W	3-0
08/29/2015	H	W	3-0

CALGARY
OVERALL: 3-0
H: 0-0 | A: 0-0 | N: 3-0

11/01/1980	N	W	3-0
10/02/1981	N	W	3-2
10/03/1981	N	W	3-0

ALL-TIME SERIES RESULTS VS. NON-CONFERENCE OPPONENTS

CENTRAL ARIZONA
OVERALL: 1-0
H: 0-0 | A: 1-0 | N: 0-0

09/06/1982	A	W	3-1

CENTRAL FLORIDA
OVERALL: 1-1
H: 0-0 | A: 0-0 | N: 1-1

11/03/1979	N	L	0-2
09/07/1996	N	W	3-1

CENTRAL MICHIGAN
OVERALL: 1-0
H: 0-0 | A: 0-0 | N: 1-0

09/29/1990	N	W	3-2

CHAPMAN
OVERALL: 2-0
H: 0-0 | A: 0-0 | N: 2-0

09/18/1986	N	W	3-0
09/18/1987	N	W	3-1

CHURCH COLLEGE (HAWAII)
OVERALL: 0-1
H: 0-1 | A: 0-0 | N: 0-0

11/06/1975	H	L	1-2

CINCINNATI
OVERALL: 2-0
H: 1-0 | A: 0-0 | N: 1-0

08/29/2009	H	W	3-2
08/25/2017	N	W	3-0

CLEMSON
OVERALL: 1-0
H: 0-0 | A: 1-0 | N: 0-0

12/06/2008	A	W	3-0

CLEVELAND STATE
OVERALL: 1-0
H: 1-0 | A: 0-0 | N: 0-0

11/30/2017	H	W	3-0

COLGATE
OVERALL: 1-0
H: 0-0 | A: 0-0 | N: 1-0

09/02/2011	N	W	3-0

COLORADO MESA
OVERALL: 1-0
H: 0-0 | A: 0-0 | N: 1-0

10/23/1976	N	W	2-1

COLORADO STATE
OVERALL: 25-49
H: 13-16 | A: 6-26 | N: 6-7

10/17/1975	N	W	2-0
10/29/1976	H	W	2-0
10/14/1977	A	W	3-1
11/09/1978	H	W	3-0
09/21/1979	N	W	2-1
10/06/1979	A	W	3-0
11/16/1979	N	L	2-3
10/18/1980	H	L	1-3
09/26/1981	N	L	0-2
10/23/1981	A	L	0-3
11/20/1981	N	L	0-3
11/21/1981	N	L	1-3
10/16/1982	A	L	2-3
11/12/1982	H	W	3-0
09/30/1983	N	W	2-1
10/22/1983	H	W	3-1
11/18/1983	A	L	0-3
10/06/1984	H	L	2-3
10/26/1984	A	L	0-3
10/17/1985	A	L	1-3
11/06/1985	H	L	0-3
10/17/1986	A	L	1-3
11/01/1986	H	W	3-2
10/15/1987	H	L	0-3
11/14/1987	A	L	0-3
10/15/1988	A	L	1-3
11/19/1988	H	L	0-3
10/07/1989	A	L	0-3
10/20/1989	A	L	0-3
10/05/1990	H	L	0-3
11/10/1990	A	L	0-3
10/19/1991	H	L	0-3
11/15/1991	A	L	1-3
10/24/1992	A	L	1-3
11/20/1992	H	W	3-3
09/24/1993	A	L	0-2
10/30/1993	H	W	3-1
09/30/1994	H	W	3-0
11/05/1994	A	W	3-1
09/30/1995	H	W	3-1
11/03/1995	A	L	1-3
10/04/1997	H	L	1-3
10/30/1997	A	L	2-3
10/23/1999	A	L	2-3
11/19/1999	H	L	1-3
11/26/1999	N	L	2-3
09/30/2000	A	L	0-3
10/27/2000	H	L	0-3
10/05/2001	A	L	0-3
11/03/2001	H	W	3-2
11/17/2001	N	W	3-2
10/18/2002	A	L	1-3
11/15/2002	H	L	1-3
09/27/2003	H	L	1-3
10/26/2003	A	L	1-3
11/22/2003	N	L	1-3
10/15/2004	A	W	3-1
11/13/2004	H	L	0-3
11/20/2004	A	L	0-3
10/09/2005	A	L	2-3
11/12/2005	H	L	1-3
11/25/2005	N	W	3-0
09/15/2006	H	W	3-0
11/18/2006	A	W	3-1
11/25/2006	N	L	2-3
09/21/2007	H	W	3-1
10/20/2007	A	L	1-3
11/23/2007	N	W	3-2
09/18/2008	A	L	2-3
11/22/2008	H	W	3-1
10/17/2009	A	L	0-3
11/12/2009	H	L	1-3
09/26/2010	H	L	0-3
11/24/2010	A	W	3-1

DAYTON
OVERALL: 0-1
H: 0-0 | A: 0-0 | N: 0-1

08/31/2007	N	L	2-3

DENVER
OVERALL: 4-0
H: 2-0 | A: 0-0 | N: 2-0

10/01/1983	N	W	2-0
11/25/2000	H	W	3-0
8/25/2018	H	W	3-2
11/30/2018	N	W	3-0

DePAUL
OVERALL: 1-1
H: 0-0 | A: 0-0 | N: 1-1

09/14/1991	N	L	0-3
09/18/1993	N	W	3-1

DRAKE
OVERALL: 1-0
H: 0-0 | A: 0-0 | N: 1-0

09/21/1991	N	W	3-0

EAST TENNESSEE STATE
OVERALL: 1-0
H: 0-0 | A: 0-0 | N: 1-0

09/12/2014	N	W	3-0

EASTERN ILLINOIS
OVERALL: 2-1
H: 0-0 | A: 1-0 | N: 1-1

10/11/1986	N	W	3-1
09/08/1989	N	L	0-3
09/16/1993	A	W	3-0

EASTERN MICHIGAN
OVERALL: 2-1
H: 1-1 | A: 0-0 | N: 1-0

09/01/2000	N	W	3-0
11/29/2003	H	W	3-1
09/09/2011	H	L	2-3

EASTERN WASHINGTON
OVERALL: 3-1
H: 1-0 | A: 0-0 | N: 2-1

11/06/1982	N	W	3-2
09/20/1985	N	W	3-1
09/13/2002	N	L	0-3
11/27/2004	H	W	3-0

FAIRFIELD
OVERALL: 2-0
H: 1-0 | A: 0-0 | N: 1-0

11/24/2001	N	W	3-2
08/31/2013	H	W	3-1

FLORIDA
OVERALL: 0-3
H: 0-1 | A: 0-1 | N: 1-1

09/08/1995	N	L	0-3
08/26/2006	A	L	1-3
09/09/2007	H	L	1-3

FLORIDA GULF COAST
OVERALL: 1-0
H: 0-0 | A: 0-0 | N: 1-0

09/06/2008	N	W	3-0

FRESNO STATE
OVERALL: 5-7
H: 3-3 | A: 1-4 | N: 1-0

09/12/1992	H	L	2-3
10/16/1992	H	L	1-3
11/14/1992	A	L	1-3
10/15/1993	A	W	3-0
11/20/1993	H	L	0-3
09/23/1994	A	L	2-3
10/29/1994	H	W	3-1
10/05/1995	A	L	0-3
11/10/1995	H	W	3-1
10/16/1998	A	L	2-3
11/14/1998	H	W	3-1
09/03/2006	N	W	3-0

FRESNO - PACIFIC
OVERALL: 1-0
H: 0-0 | A: 0-0 | N: 1-0

09/04/1990	N	W	3-2

FURMAN
OVERALL: 1-0
H: 0-0 | A: 0-0 | N: 1-0

12/05/2008	N	W	3-0

GEORGE MASON
OVERALL: 1-0
H: 0-0 | A: 0-0 | N: 1-0

09/11/1999	N	W	3-0

GEORGE WASHINGTON
OVERALL: 2-0
H: 0-0 | A: 0-0 | N: 2-0

09/14/2002	N	W	3-0
09/03/2004	N	W	3-1

GEORGIA
OVERALL: 0-3
H: 0-1 | A: 0-1 | N: 0-1

09/23/1989	A	L	0-3
09/12/1995	H	L	2-3
09/10/1999	N	L	2-3

GEORGIA STATE
OVERALL: 1-0
H: 0-0 | A: 1-0 | N: 0-0

09/21/1989	A	W	3-0

GEORGIA TECH
OVERALL: 2-0
H: 1-0 | A: 0-0 | N: 1-0

08/31/2001	H	W	3-0
09/13/2014	N	W	3-0

GONZAGA
OVERALL: 7-2

UTAH VOLLEYBALL

ALL-TIME SERIES RESULTS VS. NON-CONFERENCE OPPONENTS

H: 0-2 | A: 3-0 | N: 4-0

09/04/1987	N	W	3-2
09/13/1990	H	L	1-3
09/16/1994	N	W	3-0
09/06/1997	A	W	3-0
09/05/1998	N	W	3-1
09/12/1998	A	W	3-0
09/05/2015	A	W	3-2
08/27/2016	H	L	2-3
8/31/2018	N	W	3-0

GRAND CANYON

OVERALL: 1-0
H: 0-0 | A: 0-0 | N: 1-0

10/22/1988	N	W	3-1

HAWAII

OVERALL: 1-11
H: 0-5 | A: 1-4 | N: 0-2

09/13/1980	H	L	0-3
09/28/1996	H	L	0-3
11/01/1996	A	L	1-3
11/25/1997	N	L	2-3
10/09/1998	H	L	1-3
11/06/1998	A	L	1-3
12/03/1999	A	L	0-3
12/01/2000	A	L	0-3
11/23/2001	N	L	2-3
11/27/2002	H	L	0-3
11/24/2004	H	L	1-3
09/03/2017	A	W	3-1

HIGH POINT

OVERALL: 1-0
H: 0-0 | A: 0-0 | N: 1-0

9/9/2018	N	W	3-1

HOFSTRA

OVERALL: 1-0
H: 0-0 | A: 0-0 | N: 1-0

12/03/1993	N	W	3-1

HOUSTON

OVERALL: 2-4
H: 1-0 | A: 0-1 | N: 1-3

09/27/1979	N	L	1-2
09/06/1980	A	L	0-3
09/12/1980	H	W	3-2
09/25/1981	N	L	0-2
09/23/1983	N	L	1-2
09/06/2008	N	W	3-0

IDAHO

OVERALL: 6-1
H: 2-1 | A: 1-0 | N: 3-0

10/03/1981	N	W	3-2
10/16/1981	N	W	2-1
09/20/1984	N	W	2-0
11/24/1995	H	L	0-3
09/03/1997	A	W	3-1
09/09/1998	H	W	3-1
09/15/2005	H	W	3-1

IDAHO STATE

OVERALL: 30-10
H: 16-3 | A: 11-4 | N: 3-3

10/26/1979	H	W	3-0
11/14/1980	A	W	3-0
09/27/1981	N	W	3-0
10/10/1981	H	W	3-1
09/28/1983	A	W	3-0
11/01/1984	H	W	3-0
11/13/1984	A	W	3-1
09/10/1985	A	W	3-1
10/15/1985	H	W	3-0
09/23/1986	A	L	0-3
11/11/1986	H	L	0-3
09/04/1987	A	L	0-3
09/16/1987	H	L	0-3
09/17/1987	N	L	1-3
09/28/1988	H	L	1-3
11/02/1988	A	W	3-0
09/14/1989	N	L	1-3
09/16/1989	N	L	0-3
10/29/1990	A	L	0-3
08/30/1991	N	W	3-0
09/07/1991	H	W	3-2
10/22/1991	H	W	3-0
11/02/1991	A	W	3-2
09/11/1992	H	W	3-0
11/03/1992	A	W	3-1
09/28/1993	H	W	3-1
09/12/1994	A	L	2-3
10/25/1995	H	W	3-0
09/24/1996	H	W	3-0
09/16/1997	A	W	3-1
09/01/1998	H	W	3-1
09/20/1999	A	W	3-0
10/03/2000	H	W	3-0
09/25/2001	A	W	3-1
09/11/2002	H	W	3-0
08/26/2005	H	W	3-0
10/03/2006	A	W	3-0
09/14/2013	N	W	3-1
08/28/2015	H	W	3-1
08/26/2016	H	W	3-0

ILLINOIS

OVERALL: 1-4
H: 1-0 | A: 0-1 | N: 0-3

09/13/1985	N	L	0-3
09/19/1985	N	L	0-3
09/21/1985	N	L	0-3
09/17/1993	A	L	2-3
09/21/2002	H	W	3-1

ILLINOIS STATE

OVERALL: 4-2
H: 0-0 | A: 1-1 | N: 3-1

09/23/1982	N	W	2-1
09/18/1985	N	W	3-0
09/06/1986	A	W	3-0
09/28/1990	A	L	0-3
12/05/1998	N	W	3-0
09/03/2016	N	L	2-3

INDIANA

OVERALL: 1-1
H: 0-0 | A: 0-0 | N: 1-1

09/08/1983	N	W	3-0
09/13/1986	N	L	0-3

IOWA STATE

OVERALL: 3-1
H: 1-0 | A: 0-1 | N: 2-0

09/02/1995	A	L	0-3
08/31/1996	H	W	3-1
09/09/2005	N	W	3-1
9/1/2018	N	W	3-0

KANSAS

OVERALL: 1-1
H: 0-0 | A: 1-0 | N: 0-1

10/01/1988	N	L	1-3
09/04/1992	A	W	3-0

KANSAS STATE

OVERALL: 1-0
H: 0-0 | A: 0-0 | N: 1-0

12/05/2014	N	W	3-0

KENTUCKY

OVERALL: 0-1
H: 0-0 | A: 0-1 | N: 0-0

08/25/2017	A	L	2-3

LAMAR

OVERALL: 2-1
H: 0-1 | A: 0-0 | N: 2-0

10/18/1979	H	L	1-3
09/06/1980	N	W	3-0
09/23/1982	N	W	2-0

LIBERTY

OVERALL: 1-0
H: 0-0 | A: 0-0 | N: 1-0

09/03/2004	N	W	3-0

LIPSCOMB

OVERALL: 1-1
H: 0-1 | A: 1-0 | N: 0-0

09/13/2014	A	W	3-1
08/29/2015	H	L	1-3

LONG BEACH STATE

OVERALL: 2-10
H: 0-1 | A: 0-7 | N: 2-2

09/28/1978	N	L	0-2
09/15/1981	A	L	0-3
09/14/1982	A	L	2-3
09/17/1982	N	W	2-0
09/12/1983	A	L	1-3
09/23/1983	N	W	2-1
09/08/1986	A	L	0-3
09/09/1988	A	L	0-3
09/14/1996	H	L	0-3
09/04/2004	A	L	1-3
12/03/2004	N	L	0-3
11/28/2009	A	L	2-3

LOUISVILLE

OVERALL: 1-2
H: 0-0 | A: 0-1 | N: 1-1

09/05/1998	N	W	3-1
09/07/2001	N	L	0-3
09/11/2015	A	L	0-3

LOYOLA MARYMOUNT

OVERALL: 4-0
H: 1-0 | A: 2-0 | N: 1-0

09/10/1983	A	W	3-0
09/16/1983	N	W	2-0
09/22/2001	A	W	3-1
12/02/2005	H	W	3-0

LSU

OVERALL: 0-1
H: 0-0 | A: 0-0 | N: 0-1

12/05/1993	N	L	1-3

MARYLAND

OVERALL: 2-0
H: 0-0 | A: 0-0 | N: 2-0

09/18/1986	N	W	3-0
09/18/1993	N	W	3-1

MASSACHUSETTS

OVERALL: 2-0
H: 0-0 | A: 0-0 | N: 2-0

09/09/1995	N	W	3-0
09/02/2000	N	W	3-0

MEMPHIS

OVERALL: 2-0
H: 0-0 | A: 0-0 | N: 2-0

09/17/1983	N	W	2-1
09/18/1987	N	W	3-2

METRO STATE

OVERALL: 1-0
H: 0-0 | A: 0-0 | N: 1-0

09/30/1983	N	W	2-1

MIAMI (OHIO)

OVERALL: 1-0
H: 0-0 | A: 0-0 | N: 1-0

09/05/1986	N	W	3-0

MICHIGAN

OVERALL: 0-2
H: 0-0 | A: 0-0 | N: 0-2

09/14/1991	N	L	0-3
09/18/2010	N	L	1-3

MICHIGAN STATE

OVERALL: 2-1
H: 0-0 | A: 0-1 | N: 2-0

11/02/1979	N	W	2-0
09/18/1998	A	L	0-3
12/01/2006	N	W	3-2

MINNESOTA

OVERALL: 0-1
H: 0-0 | A: 0-0 | N: 0-1

09/08/1989	N	L	0-3

ALL-TIME SERIES RESULTS

MISSISSIPPI
OVERALL: 1-0
H: 0-0 | A: 0-0 | N: 1-0

09/04/2010	N	W	3-1

MISSOURI
OVERALL: 3-1
H: 1-0 | A: 1-1 | N: 1-0

09/06/2003	H	W	3-0
09/02/2005	A	L	0-3
09/05/2009	N	W	3-1
09/02/2016	A	W	3-2
09/09/2017	H	W	3-0

MISSOURI - KANSAS CITY
OVERALL: 1-0
H: 0-0 | A: 1-0 | N: 0-0

09/06/1992	A	W	3-0

MISSOURI STATE
OVERALL: 4-4
H: 2-0 | A: 1-3 | N: 1-1

09/21/1984	N	W	2-0
09/14/1986	A	L	0-3
09/30/1988	A	L	0-3
09/16/1989	N	L	1-3
09/10/2005	A	W	3-1
09/09/2006	H	W	3-0
09/11/2010	A	L	2-3
08/30/2014	H	W	3-2

MONTANA
OVERALL: 10-8
H: 1-1 | A: 3-1 | N: 6-6

09/27/1980	N	W	3-1
10/31/1980	N	W	3-1
09/21/1982	H	W	3-0
11/05/1982	A	W	3-2
11/06/1982	A	W	3-2
09/22/1983	N	W	2-1
09/08/1984	N	W	3-1
09/15/1984	N	L	2-3
09/21/1984	N	W	2-1
09/20/1986	N	L	2-3
09/26/1986	N	L	0-3
09/05/1987	N	L	0-3
09/09/1988	N	L	1-3
10/13/1990	A	L	1-3
10/04/1991	H	L	1-3
09/04/1993	N	L	1-3
09/04/2015	N	W	3-1
8/31/2018	A	W	3-0

MONTANA STATE
OVERALL: 10-3
H: 5-1 | A: 3-1 | N: 2-1

09/29/1978	N	W	2-0
09/24/1980	H	W	3-2
09/26/1980	N	L	1-2
11/01/1980	A	W	3-1
09/07/1984	A	W	3-1
09/01/1989	H	L	2-3
09/07/1990	H	W	3-2
09/08/1990	H	W	3-1
10/12/1990	A	L	1-3
09/03/1993	A	W	3-1
09/09/1994	H	W	3-1
09/19/1997	N	W	3-1
08/29/2014	H	W	3-0

MOREHEAD STATE
OVERALL: 1-1
H: 0-0 | A: 0-0 | N: 1-1

12/03/1993	N	W	3-0
09/03/2010	N	L	1-3

MURRAY STATE
OVERALL: 1-0
H: 1-0 | A: 0-0 | N: 0-0

08/31/2002	H	W	3-0

NEBRASKA
OVERALL: 0-3
H: 0-1 | A: 0-2 | N: 0-0

10/03/1986	H	L	0-3
12/05/1998	A	L	1-3
12/06/2014	A	L	2-3

NEVADA
OVERALL: 4-1
H: 1-1 | A: 0-0 | N: 3-0

09/30/1977	N	W	2-0
09/08/2000	N	W	3-2
09/19/2003	H	L	1-3
11/28/2008	N	W	3-0
09/14/2012	H	W	3-0

NEW HAMPSHIRE
OVERALL: 3-0
H: 1-0 | A: 1-0 | N: 1-0

09/19/1998	N	W	3-0
09/02/2000	A	W	3-0
08/03/2002	H	W	3-0

NEW MEXICO
OVERALL: 42-31
H: 20-11 | A: 17-17 | N: 5-3

11/15/1975	H	W	2-0
10/15/1976	N	W	2-0
11/19/1976	A	W	2-0
10/28/1977	A	W	3-0
09/29/1978	N	L	1-2
10/21/1978	A	W	3-1
10/13/1979	A	W	3-0
09/25/1980	N	W	2-1
10/25/1980	H	W	3-1
11/21/1980	N	L	1-3
10/30/1981	A	L	0-3
10/22/1982	H	W	3-1
11/20/1982	A	L	2-3
10/07/1983	A	L	0-3
10/29/1983	H	L	1-3
09/14/1984	N	W	3-2
10/12/1984	A	L	1-3
11/08/1984	H	W	3-1
10/23/1985	H	W	3-0
11/15/1985	A	W	3-1
11/07/1986	H	W	3-2
11/15/1986	A	W	3-2
10/29/1987	A	L	0-3
11/21/1987	H	L	2-3
10/21/1988	H	L	0-3
11/10/1988	A	L	1-3
11/02/1989	H	L	0-3
11/17/1989	A	L	0-3
10/20/1990	A	L	0-3
11/16/1990	H	L	0-3
10/25/1991	A	L	0-3
11/23/1991	H	L	0-3
10/10/1992	A	L	1-3
11/06/1992	H	L	0-3
10/09/1993	H	W	3-2
11/12/1993	A	L	1-3
10/15/1994	A	L	0-3
11/18/1994	H	L	0-3
10/14/1995	H	W	3-0
11/17/1995	A	L	0-3
10/26/1996	A	L	1-3
11/22/1996	H	L	1-3
11/27/1996	N	L	1-3
09/25/1997	A	W	3-1
10/25/1997	H	W	3-0
10/23/1998	H	W	3-0
11/21/1998	A	W	3-2
10/01/1999	A	W	3-1
10/30/1999	H	W	3-1
10/13/2000	H	W	3-1
11/11/2000	A	W	3-0
09/29/2001	H	W	3-0
10/26/2001	A	W	3-1
11/15/2001	N	W	3-0
10/04/2002	H	W	3-1
11/02/2002	A	W	3-1
10/03/2003	A	W	3-0
11/01/2003	H	W	3-0
10/02/2004	A	W	3-2
10/29/2004	H	W	3-1
09/24/2005	A	L	2-3
10/14/2005	H	W	3-1
10/06/2006	H	W	3-0
11/04/2006	A	W	3-1
11/23/2006	N	W	3-0
10/05/2007	H	W	3-0
11/03/2007	A	W	3-1
10/04/2008	A	W	3-1
10/30/2008	H	W	3-1
10/10/2009	H	L	1-3
11/05/2009	A	L	1-3
10/23/2010	A	L	1-3
11/18/2010	H	L	1-3

NEW MEXICO STATE
OVERALL: 18-17
H: 8-8 | A: 7-7 | N: 3-2

11/15/1975	H	L	0-2
10/16/1976	N	L	1-2
11/19/1976	N	W	2-0
09/30/1977	N	L	0-2
10/29/1977	N	W	3-2
11/18/1977	H	W	2-0
10/07/1978	A	W	3-2
10/19/1979	H	W	3-1
11/07/1980	A	W	3-0
11/14/1981	H	L	2-3
11/20/1981	A	L	1-3
11/21/1981	A	W	3-1
10/23/1982	H	W	3-1
11/19/1982	A	L	1-3
10/08/1983	A	L	2-3
10/28/1983	H	L	2-3
10/11/1984	A	W	3-1
11/09/1984	H	W	3-1
10/26/1985	H	W	3-0
11/16/1985	A	W	3-1
09/27/1986	A	L	1-3
11/08/1986	H	L	1-3
11/14/1986	A	W	3-0
10/31/1987	A	L	0-3
11/19/1987	H	L	1-3
10/19/1988	H	L	0-3
11/12/1988	A	L	2-3
11/04/1989	H	L	0-3
11/18/1989	A	L	0-3
09/06/1991	H	W	3-0
09/03/1993	N	W	3-0
10/03/2007	H	L	1-3
09/07/2008	A	W	3-1
09/19/2013	H	W	3-2
08/30/2014	H	W	3-0

NIPPON COLLEGE (JAPAN)
OVERALL: 0-1
H: 0-1 | A: 0-0 | N: 0-0

10/27/1979	H	L	2-3

NORTH CAROLINA
OVERALL: 2-1
H: 0-0 | A: 0-0 | N: 2-1

09/01/2006	N	W	3-0
08/31/2007	N	W	3-1
09/01/2012	N	L	0-3

NORTH CAROLINA STATE
OVERALL: 2-1
H: 0-0 | A: 0-0 | N: 2-1

10/02/1987	N	L	1-3
09/29/1990	N	W	3-1
09/04/1999	N	W	3-1

NORTH DAKOTA STATE
OVERALL: 1-1
H: 0-1 | A: 0-0 | N: 1-0

10/01/1983	N	W	2-1
11/01/2010	H	L	1-3

NORTH TEXAS
OVERALL: 1-0
H: 0-0 | A: 1-0 | N: 0-0

09/06/2013	A	W	3-1

NORTHERN ARIZONA
OVERALL: 10-4
H: 5-1 | A: 4-2 | N: 1-1

11/14/1975	H	L	1-2
10/23/1976	A	L	1-2

ALL-TIME SERIES RESULTS

10/07/1977	H	W	3-0
10/14/1978	H	W	3-1
09/28/1979	N	W	2-0
10/12/1979	A	W	3-1
10/24/1980	H	W	3-0
10/31/1981	A	W	3-1
09/09/1982	A	W	3-0
09/05/1985	A	W	3-0
10/23/1986	H	W	3-1
09/21/1991	A	L	1-3
09/18/1992	N	L	2-3
11/12/1994	H	W	3-0

NORTHERN COLORADO
OVERALL: 6-3
H: 4-0 | A: 0-2 | N: 2-1

10/18/1975	N	L	1-2
10/30/1976	H	W	2-0
10/01/1977	N	W	3-2
10/15/1977	A	L	0-3
11/18/1977	H	W	2-0
11/10/1978	H	W	3-1
09/26/1981	N	W	3-2
09/30/1983	A	L	0-2
09/18/2004	H	W	3-0

NORTHERN ILLINOIS
OVERALL: 1-0
H: 0-0 | A: 0-0 | N: 1-0

09/21/1996	N	W	3-1

NORTHERN IOWA
OVERALL: 1-2
H: 1-1 | A: 0-0 | N: 0-1

08/30/1991	N	L	1-3
09/01/1999	H	L	0-3
08/31/2013	H	W	3-1

NORTHWESTERN
OVERALL: 1-1
H: 0-1 | A: 1-0 | N: 0-0

09/04/2010	A	W	3-2
08/27/2011	H	L	0-3

NORTHWESTERN STATE (LA.)
OVERALL: 1-0
H: 0-0 | A: 0-0 | N: 1-0

09/07/2013	N	W	3-0

NOTRE DAME
OVERALL: 2-3
H: 1-1 | A: 0-1 | N: 1-1

09/06/1997	N	L	0-3
09/19/1998	N	W	3-0
10/20/1999	H	W	3-1
09/13/2003	A	L	2-3
10/19/2004	H	L	0-3

OHIO
OVERALL: 1-1
H: 0-0 | A: 0-0 | N: 1-1

08/30/2003	N	W	3-0
09/12/2015	N	L	0-3

OKLAHOMA
OVERALL: 2-1
H: 0-0 | A: 0-0 | N: 2-1

09/13/1986	N	W	3-0
12/04/1993	N	W	3-2
09/10/2010	N	L	1-3

PACIFIC
OVERALL: 2-2
H: 1-0 | A: 1-0 | N: 0-2

11/03/1979	N	L	0-2
08/31/2002	H	W	3-2
11/29/2008	A	W	3-1
09/17/2010	N	L	1-3

PENN STATE
OVERALL: 0-3
H: 0-1 | A: 0-1 | N: 0-1

09/21/1983	H	L	2-3
09/22/1983	N	L	0-2
12/07/2013	A	L	0-3

PEPPERDINE
OVERALL: 2-4
H: 2-2 | A: 0-0 | N: 0-2

09/17/1981	N	L	0-2
11/25/1981	H	W	3-0
09/17/1982	N	L	1-2
10/20/1983	H	W	3-2
09/11/1986	H	L	1-3
09/17/1999	H	L	2-3

PITTSBURGH
OVERALL: 0-1
H: 0-0 | A: 0-0 | N: 0-1

09/06/1996	N	L	1-3

PORTLAND
OVERALL: 3-1
H: 0-0 | A: 1-0 | N: 2-1

09/05/1987	N	L	0-3
09/20/1997	N	W	3-0
08/25/2012	N	W	3-0
09/10/2016	A	W	3-0

PORTLAND STATE
OVERALL: 0-6
H: 0-0 | A: 0-1 | N: 0-5

09/26/1980	N	L	1-2
09/25/1981	N	L	0-2
10/17/1981	A	L	1-3
09/24/1982	N	L	1-2
09/22/1984	N	L	0-3
09/08/2012	N	L	1-3

PRAIRIE VIEW A&M
OVERALL: 1-0
H: 0-0 | A: 0-0 | N: 1-0

09/07/2013	N	W	3-0

PURDUE
OVERALL: 3-1
H: 2-1 | A: 1-0 | N: 0-0

09/13/1997	H	W	3-0
09/01/2007	A	W	3-2
09/13/2008	H	L	2-3
12/01/2017	H	W	3-1

RHODE ISLAND
OVERALL: 1-0
H: 1-0 | A: 0-0 | N: 0-0

08/31/2001	H	W	3-0

RICE
OVERALL: 6-0
H: 1-0 | A: 2-0 | N: 3-0

09/05/1980	N	W	2-0
09/13/1991	A	W	3-0
09/03/1994	N	W	3-0
10/19/1996	H	W	3-0
11/14/1996	A	W	3-1
09/02/2016	N	W	3-0

RICKS JUNIOR COLLEGE
OVERALL: 1-0
H: 1-0 | A: 0-0 | N: 0-0

11/08/1975	H	W	2-0

SACRAMENTO STATE
OVERALL: 1-0
H: 1-0 | A: 0-0 | N: 0-0

09/11/1993	H	W	3-2

SAINT LOUIS
OVERALL: 1-1
H: 1-0 | A: 0-0 | N: 0-1

09/13/2008	H	W	3-0
09/11/2010	N	L	0-3

SAM HOUSTON STATE
OVERALL: 3-1
H: 0-0 | A: 0-0 | N: 3-1

11/04/1977	N	W	2-1
09/05/1980	N	W	2-0
10/03/1987	N	L	1-3
09/30/1988	N	W	3-1

SAN DIEGO
OVERALL: 4-5
H: 1-0 | A: 1-3 | N: 2-2

09/20/1979	A	L	1-3
09/18/1980	A	W	3-0
09/13/1985	N	W	3-0
09/01/1990	N	L	1-3
10/12/1991	A	L	0-3
09/09/2000	N	W	3-2
08/30/2003	N	L	2-3
10/07/2010	A	L	1-3
09/08/2017	H	W	3-2

SAN DIEGO STATE
OVERALL: 23-20
H: 15-7 | A: 6-13 | N: 2-0

10/30/1982	H	L	1-3
10/15/1983	H	L	1-3
09/29/1984	H	L	1-3
10/18/1990	A	L	0-3
11/17/1990	H	L	0-3
10/11/1991	A	L	1-3
11/09/1991	H	L	2-3
10/17/1992	A	L	1-3
11/13/1992	H	L	0-3
10/14/1993	A	L	1-3
11/19/1993	H	W	3-2
09/24/1994	A	L	0-3
10/28/1994	H	W	3-2
10/06/1995	A	L	0-3
11/11/1995	H	L	2-3
10/10/1998	H	W	3-0
11/08/1998	A	W	3-0
10/08/1999	H	W	3-1
11/06/1999	A	W	3-1
11/24/1999	N	W	3-2
09/22/2000	H	W	3-1
10/21/2000	A	L	2-3
10/13/2001	H	W	3-0
11/09/2001	A	L	2-3
09/29/2002	A	L	2-3
10/25/2002	H	W	3-0
11/22/2002	N	W	3-0
10/18/2003	H	W	3-0
11/14/2003	A	W	3-0
10/09/2004	H	W	3-0
11/05/2004	A	W	3-0
10/22/2005	H	W	3-1
11/19/2005	A	L	1-3
09/23/2006	A	W	3-0
10/20/2006	H	W	3-0
09/13/2007	A	L	1-3
11/17/2007	H	W	3-0
10/11/2008	H	W	3-1
11/06/2008	A	W	3-0
09/19/2009	H	W	3-0
11/19/2009	A	L	1-3
10/09/2010	A	L	2-3
11/04/2010	H	W	3-1

SAN FRANCISCO
OVERALL: 3-2
H: 1-0 | A: 0-1 | N: 2-1

09/02/1990	N	L	0-3
09/20/1991	N	W	3-0
09/19/1992	A	L	1-3
09/10/1993	H	W	3-0
09/08/1995	N	W	3-0

SAN JOSE STATE
OVERALL: 4-1
H: 2-1 | A: 1-0 | N: 1-0

09/02/1988	H	L	0-3
09/09/1994	H	W	3-2
10/17/1998	A	W	3-0
11/13/1998	H	W	3-0
09/07/2002	N	W	3-0

SANTA CLARA
OVERALL: 4-5
H: 2-0 | A: 0-1 | N: 2-4

09/17/1982	N	L	1-2
09/10/1983	N	L	2-3

ALL-TIME SERIES RESULTS

09/09/1989	N	L	1-3
09/21/1996	N	W	3-2
12/05/2003	N	W	3-2
09/17/2005	H	W	3-2
08/31/2008	H	W	3-2
09/12/2009	A	L	0-3
08/31/2012	N	L	2-3

SETON HALL
OVERALL: 1-0
H: 0-0 | A: 0-0 | N: 1-0

09/12/2015	N	W	3-2

SIMON FRASER
OVERALL: 2-0
H: 0-0 | A: 0-0 | N: 2-0

11/03/1978	N	W	2-1
10/16/1981	N	W	2-0

SMU
OVERALL: 6-0
H: 2-0 | A: 2-0 | N: 2-0

10/12/1996	A	W	3-2
11/08/1996	H	W	3-0
10/15/1997	H	W	3-0
11/21/1997	A	W	3-1
11/24/1997	N	W	3-0
09/03/1999	N	W	3-0

SNOW COLLEGE
OVERALL: 2-0
H: 2-0 | A: 0-0 | N: 0-0

10/12/1978	H	W	3-0
10/16/1979	H	W	3-2

SOUTH CAROLINA
OVERALL: 1-0
H: 0-0 | A: 0-0 | N: 1-0

09/12/2003	N	W	3-0

SOUTH DAKOTA
OVERALL: 1-0
H: 0-0 | A: 0-0 | N: 1-0

08/31/2017	N	W	3-0

SOUTH FLORIDA
OVERALL: 0-1
H: 0-0 | A: 0-0 | N: 0-1

09/09/1995	N	L	0-3

SOUTHERN ILLINOIS
OVERALL: 1-3
H: 0-0 | A: 0-1 | N: 1-2

09/30/1978	N	L	0-2
09/25/1982	N	L	2-3
10/10/1986	A	L	0-3
09/05/1992	N	W	3-0

SOUTHERN UTAH
OVERALL: 3-0
H: 1-0 | A: 1-0 | N: 1-0

09/01/1988	H	W	3-0
10/22/1988	A	W	3-0
08/24/2012	N	W	3-0

ST. MARY'S (CALIF.)
OVERALL: 3-1
H: 1-1 | A: 1-0 | N: 1-0

09/19/1992	N	W	3-1
09/18/2004	H	W	3-1
09/06/2014	A	W	3-0
8/25/2018	H	L	2-3

STEPHEN F. AUSTIN
OVERALL: 1-0
H: 0-0 | A: 0-0 | N: 1-0

12/04/1993	N	W	3-1

TCU
OVERALL: 13-3
H: 6-1 | A: 5-2 | N: 2-0

10/11/1996	A	W	3-0
11/09/1996	H	W	3-0
11/24/1998	N	W	3-0
10/01/2005	H	W	3-1
10/29/2005	A	W	3-0
10/07/2006	H	W	3-0
11/03/2006	A	W	3-1
10/06/2007	H	L	2-3
11/02/2007	A	L	0-3
11/22/2007	N	W	3-0
10/02/2008	A	W	3-0
11/02/2008	H	W	3-0
10/08/2009	H	W	3-1
11/07/2009	A	L	1-3
10/21/2010	A	W	3-0
11/20/2010	H	W	3-1

TEMPLE
OVERALL: 3-0
H: 2-0 | A: 0-0 | N: 1-0

09/15/2000	H	W	3-1
09/08/2006	H	W	3-0
9/8/2018	N	W	3-2

TENNESSEE
OVERALL: 0-4
H: 0-0 | A: 0-0 | N: 0-4

10/29/1988	N	L	0-3
09/02/1994	N	L	2-3
09/03/2005	N	L	0-3
08/25/2007	N	L	2-3

TEXAS
OVERALL: 0-3
H: 0-0 | A: 0-0 | N: 0-3

09/29/1979	N	L	0-2
09/05/2008	N	L	0-3
12/08/2017	N	L	2-3

TEXAS - ARLINGTON
OVERALL: 2-8
H: 2-1 | A: 0-2 | N: 0-5

09/29/1977	H	W	3-1
09/30/1977	N	L	0-3
11/05/1977	A	L	1-2
09/27/1978	H	L	2-3
09/03/1980	N	L	0-3
09/25/1980	N	L	0-2
09/24/1983	N	L	0-2
09/17/1987	N	L	0-3
10/03/1987	A	L	0-3
10/03/1992	H	W	3-1

TEXAS A&M
OVERALL: 1-4
H: 0-1 | A: 0-0 | N: 1-3

09/04/1980	N	W	3-1
09/18/1981	N	L	0-2
09/06/1986	N	L	1-3
10/28/1995	H	L	2-3
12/06/2002	N	L	0-3

TEXAS LUTHERAN
OVERALL: 0-1
H: 0-0 | A: 0-0 | N: 0-1

09/06/1980	N	L	1-2

TEXAS STATE
OVERALL: 4-0
H: 1-0 | A: 0-0 | N: 3-0

11/05/1977	N	W	2-1
09/13/1997	H	W	3-1
09/06/2013	N	W	3-0
09/09/2016	N	W	3-0

TEXAS TECH
OVERALL: 8-2
H: 2-1 | A: 1-0 | N: 5-1

11/04/1977	N	W	2-0
11/05/1977	N	W	2-1
09/29/1978	N	W	2-0
09/28/1979	N	L	1-2
09/22/1984	N	W	2-0
09/01/1988	H	L	2-3
09/04/1999	A	W	3-0
11/30/2000	N	W	3-2
09/01/2001	H	W	3-1
11/29/2001	H	W	3-0

TEXAS WESLYAN
OVERALL: 1-0
H: 0-0 | A: 0-0 | N: 1-0

11/05/1977	N	W	2-0

TEXAS WOMAN'S
OVERALL: 1-0
H: 0-0 | A: 0-0 | N: 1-0

11/04/1977	N	W	2-0

TULSA
OVERALL: 2-0
H: 1-0 | A: 1-0 | N: 0-0

10/18/1996	H	W	3-1
11/16/1996	A	W	3-0

UC DAVIS
OVERALL: 2-0
H: 1-0 | A: 1-0 | N: 0-0

08/27/2010	H	W	3-1
08/31/2012	A	W	3-1

UC IRVINE
OVERALL: 3-4
H: 1-0 | A: 0-4 | N: 2-0

09/10/1981	A	L	1-3
09/13/1982	A	L	1-3
09/14/1983	A	L	0-3
09/07/1996	N	W	3-0
09/06/2004	A	L	2-3
09/13/2013	N	W	3-1
8/24/2018	**H**	**W**	**3-0**

UC RIVERSIDE
OVERALL: 2-0
H: 2-0 | A: 0-0 | N: 0-0

08/29/2009	H	W	3-0
09/10/2011	H	W	3-1

UC SANTA BARBARA
OVERALL: 0-1
H: 0-0 | A: 0-0 | N: 0-1

09/09/1983	N	L	0-3

UNLV
OVERALL: 29-5
H: 13-0 | A: 14-4 | N: 2-1

11/01/1979	A	W	3-0
11/26/1996	A	W	3-0
10/10/1997	A	W	3-0
11/08/1997	H	W	3-1
11/25/1998	A	L	0-3
10/09/1999	H	W	3-0
11/04/1999	A	W	3-1
09/23/2000	H	W	3-0
10/20/2000	A	W	3-1
11/16/2000	N	W	3-1
10/12/2001	H	W	3-0
11/10/2001	A	W	3-1
09/27/2002	A	W	3-1
10/26/2002	H	W	3-0
10/17/2003	H	W	3-1
11/15/2003	A	W	3-2
10/08/2004	H	W	3-1
11/06/2004	A	W	3-0
11/19/2004	N	W	3-2
10/21/2005	H	W	3-0
11/18/2005	A	W	3-2
09/21/2006	A	W	3-1
10/22/2006	H	W	3-0
11/24/2006	A	W	3-0
09/15/2007	A	L	1-3
11/16/2007	H	W	3-1
11/24/2007	A	L	2-3
10/09/2008	H	W	3-0
11/08/2008	A	W	3-1
10/01/2009	A	W	3-0
10/31/2009	H	W	3-0
10/14/2010	H	W	3-0
11/13/2010	A	L	2-3
12/02/2016	N	L	1-3

UTAH STATE
OVERALL: 48-25
H: 22-11 | A: 18-10 | N: 8-4

10/31/1975	H	W	2-1
10/08/1976	H	L	0-2

ALL-TIME SERIES RESULTS

11/12/1976	A	W	2-1
11/20/1976	N	L	1-2
10/11/1977	A	L	0-3
10/22/1977	H	L	0-3
11/19/1977	H	L	0-3
10/28/1978	H	L	0-3
11/18/1978	N	L	0-3
10/25/1979	H	L	0-3
11/16/1979	A	L	0-3
09/12/1980	H	L	2-3
11/13/1980	H	L	0-3
10/02/1981	N	W	3-1
10/08/1981	A	L	1-3
11/20/1981	N	L	1-3
09/25/1982	N	W	3-0
10/09/1982	A	L	1-3
11/05/1982	N	W	3-1
11/09/1982	H	L	1-3
10/01/1983	N	W	2-0
10/14/1983	H	W	3-2
11/01/1983	A	W	3-2
10/19/1984	A	W	3-1
11/15/1984	H	W	3-2
10/05/1985	H	W	3-0
11/01/1985	A	W	3-0
09/19/1986	N	W	3-1
10/21/1986	A	L	2-3
11/19/1986	H	W	3-1
10/22/1987	H	W	3-1
11/07/1987	A	W	3-2
09/15/1988	N	W	3-2
09/17/1988	N	L	1-3
10/08/1988	H	W	3-2
11/03/1988	A	W	3-2
10/13/1989	H	L	1-3
11/09/1989	A	L	2-3
09/08/1990	H	L	0-3
09/20/1990	A	L	0-3
09/07/1991	H	W	3-1
09/28/1991	A	W	3-2
10/01/1991	H	W	3-0
09/01/1992	A	W	3-0
10/27/1992	H	W	3-0
09/04/1993	N	W	3-0
09/07/1993	N	W	3-1
10/22/1993	H	W	3-0
10/18/1994	H	W	3-0
09/16/1995	H	W	3-0
10/16/1995	A	W	3-1
09/20/1996	A	W	3-0
09/20/1997	A	W	3-1
11/04/1997	A	W	3-1
09/29/1998	A	W	3-2
09/16/1999	H	W	3-2
10/10/2000	A	L	1-3
10/23/2001	H	W	3-1
11/30/2001	H	W	3-1
10/29/2002	H	W	3-0
09/23/2003	A	L	0-3
09/11/2004	H	W	3-0
09/06/2005	A	W	3-2
09/08/2006	H	W	3-0
10/30/2007	A	L	1-3
09/12/2008	H	W	3-0
09/08/2009	A	W	3-2
08/28/2010	H	L	1-3
08/24/2012	A	W	3-2
08/30/2013	H	W	3-2
09/17/2014	A	W	3-0
09/01/2015	A	W	3-1
09/17/2016	H	W	3-0

UTAH VALLEY

OVERALL: 11-1

H: 8-0 | A: 3-1 | N: 0-0

09/06/2003	H	W	3-0
09/01/2004	H	W	3-0
09/20/2005	A	W	3-1
10/10/2006	H	W	3-0
10/23/2007	A	W	3-0
08/29/2008	H	W	3-0
09/04/2009	A	L	1-3
08/31/2010	H	W	3-1
08/28/2012	H	W	3-0
09/14/2013	A	W	3-1
09/09/2014	H	W	3-0
09/15/2017	A	W	3-1

UTEP

OVERALL: 25-2

H: 10-1 | A: 13-1 | N: 2-0

11/15/1975	H	L	1-2
10/16/1976	N	W	2-0
10/29/1977	A	W	3-1
10/06/1978	A	W	3-0
10/20/1979	H	W	3-1
09/19/1980	N	W	2-0
11/08/1980	A	W	3-1
11/13/1981	H	W	3-1
10/10/1984	A	W	3-0
10/30/1987	A	W	3-0
11/11/1988	A	W	3-0
10/26/1991	A	W	3-0
11/22/1991	H	W	3-1
10/09/1992	A	W	3-0
11/07/1992	H	W	3-0
10/08/1993	H	W	3-0
11/13/1993	A	W	3-1
10/14/1994	A	W	3-1
11/19/1994	H	W	3-0
10/13/1995	H	W	3-1
11/19/1995	A	L	2-3
10/24/1996	A	W	3-0
11/23/1996	H	W	3-2
09/27/1997	A	W	3-0
10/23/1997	H	W	3-0
10/24/1998	H	W	3-0
11/20/1998	A	W	3-0

VALPARAISO

OVERALL: 1-0

H: 0-0 | A: 0-0 | N: 1-0

09/01/1995	N	W	3-0

VICTORIA

OVERALL: 1-0

H: 0-0 | A: 0-0 | N: 1-0

10/17/1981	N	W	2-1

VILLANOVA

OVERALL: 0-1

H: 0-0 | A: 0-1 | N: 0-0

09/07/2018	A	L	2-3

WEBER STATE

OVERALL: 49-19

H: 25-8 | A: 20-8 | N: 4-3

11/01/1975	A	W	2-1
11/08/1975	H	W	2-1
10/09/1976	H	W	2-0
11/05/1976	H	W	2-0
09/28/1977	H	W	3-0
10/01/1977	N	W	3-0
10/21/1977	A	W	3-0
10/03/1978	H	W	3-1
10/27/1978	A	W	3-0
10/09/1979	A	W	3-0
10/23/1979	H	W	3-1
10/04/1980	H	L	0-3
11/15/1980	A	W	3-0
10/09/1981	H	W	3-0
10/21/1981	A	W	3-1
09/03/1982	A	W	3-2
09/24/1982	N	W	2-1
10/28/1982	H	W	3-1
08/31/1983	A	L	1-3
09/24/1983	N	L	0-2
09/26/1983	H	L	1-3
09/04/1984	A	W	3-1
10/02/1984	H	W	3-1
09/20/1985	N	W	3-1
09/24/1985	H	W	3-0
10/22/1985	A	W	3-2
10/07/1986	A	W	3-0
10/28/1986	H	W	3-0
09/19/1987	N	L	2-3
09/22/1987	A	L	1-3
10/01/1987	H	L	1-3
09/03/1988	H	L	0-3
09/17/1988	N	L	2-3
09/20/1988	A	L	0-3
10/11/1988	H	L	0-3
09/02/1989	H	L	1-3
09/26/1989	H	L	2-3
10/17/1989	A	L	2-3
09/25/1990	A	L	1-3
11/06/1990	H	W	3-0
09/25/1991	A	L	2-3
11/12/1991	H	W	3-1
09/12/1992	H	W	3-0
09/22/1992	A	W	3-2
10/20/1992	H	W	3-0
09/21/1993	H	W	3-1
10/26/1993	A	W	3-1
10/04/1994	A	W	3-0
11/08/1994	H	W	3-0
09/16/1995	H	L	1-3
10/31/1995	A	L	2-3
10/08/1996	A	W	3-0
09/12/1997	H	W	3-2
09/11/1998	A	W	3-0
09/07/1999	H	W	3-1
11/22/2000	A	W	3-1
10/16/2001	H	W	3-0
09/17/2002	A	L	1-3
09/20/2003	H	W	3-1
09/28/2004	A	W	3-1
08/30/2005	H	W	3-0
09/12/2006	A	W	3-0
09/25/2007	H	W	3-0
09/30/2008	A	W	3-1
10/06/2009	H	W	3-1
11/06/2010	A	W	3-0
08/26/2011	H	W	3-0
08/25/2012	N	W	3-0

WESTERN CAROLINA

OVERALL: 1-0

H: 0-0 | A: 0-0 | N: 1-0

09/01/2017	N	W	3-0

WESTERN MICHIGAN

OVERALL: 1-0

H: 0-0 | A: 0-0 | N: 1-0

09/02/1995	N	W	3-1

WESTERN WASHINGTON

OVERALL: 1-0

H: 0-0 | A: 0-0 | N: 1-0

11/03/1978	N	W	2-0

WISCONSIN - GREEN BAY

OVERALL: 2-0

H: 1-0 | A: 0-0 | N: 1-0

09/05/1992	N	W	3-0
09/09/2017	H	W	3-0

WISCONSIN

OVERALL: 0-1

H: 0-0 | A: 0-0 | N: 0-1

09/10/1988	N	L	0-3

WRIGHT STATE

OVERALL: 1-0

H: 0-0 | A: 0-0 | N: 1-0

09/03/1999	N	W	3-0

WYOMING

OVERALL: 44-25

H: 23-9 | A: 15-15 | N: 6-1

10/17/1975	A	L	0-2
10/30/1976	H	W	2-0
11/12/1977	H	W	3-2
11/11/1978	H	W	3-0
10/05/1979	A	W	3-1
10/31/1980	N	W	3-1
11/17/1980	H	W	3-2
10/24/1981	A	L	0-3
10/15/1982	A	W	3-0
11/13/1982	H	L	2-3
09/22/1983	N	W	2-1
10/21/1983	H	L	0-3
11/19/1983	A	L	0-3
09/21/1984	N	W	3-1

ALL-TIME SERIES RESULTS

10/05/1984	H	L	0-3
10/27/1984	A	L	2-3
10/19/1985	A	L	1-3
11/08/1985	H	W	3-1
10/18/1986	A	W	3-0
10/31/1986	H	W	3-1
10/16/1987	H	L	1-3
11/13/1987	A	L	0-3
10/14/1988	A	L	0-3
11/17/1988	H	L	2-3
10/06/1989	A	L	0-3
10/21/1989	H	L	0-3
10/06/1990	H	L	1-3
11/08/1990	A	L	0-3
10/18/1991	H	L	0-3
11/16/1991	A	W	3-2
10/23/1992	A	L	1-3
11/21/1992	H	L	2-3
09/25/1993	A	L	1-3
10/29/1993	H	W	3-1
10/01/1994	H	W	3-1
11/04/1994	A	L	1-3
09/29/1995	H	W	3-0
11/04/1995	A	W	3-0
10/02/1997	H	W	3-0
11/01/1997	A	L	2-3
09/25/1998	H	W	3-1
10/22/1999	A	W	3-0
11/20/1999	H	W	3-0
09/29/2000	A	W	3-1
10/28/2000	H	W	3-0
10/06/2001	A	W	3-0
11/02/2001	H	W	3-0
10/17/2002	A	L	0-3
11/16/2002	H	W	3-1
11/21/2002	N	W	3-0
09/26/2003	H	W	3-0
10/25/2003	A	W	3-2
11/20/2003	N	W	3-0
10/16/2004	A	W	3-1
11/12/2004	H	W	3-0
10/07/2005	A	W	3-1
11/11/2005	H	W	3-1
11/24/2005	N	W	3-0
10/14/2006	A	W	3-2
11/09/2006	H	W	3-1
09/29/2007	A	W	3-1
10/26/2007	H	W	3-0
09/20/2008	A	L	0-3
11/20/2008	H	W	3-0
10/15/2009	A	W	3-2
11/14/2009	H	W	3-0
09/23/2010	H	W	3-1
11/26/2010	A	W	3-0
09/05/2015	N	L	1-3

YALE

OVERALL: 2-0

H: 0-0 | A: 1-0 | N: 1-0

09/03/2011	A	W	3-1
12/06/2013	N	W	3-1

UTAH IN THE AVCA RANKINGS

UTAH ALL-TIME AVCA WEEKLY RANKINGS

YEAR	PS	W1	W2	W3	W4	W5	W6	W7	W8	W9	W10	W11	W12	W13	W14	W15	FINAL
2000	08/22	09/04	09/11	09/18	09/25	10/02	10/09	10/16	10/23	10/30	11/06	11/13	11/20	11/27	12/04	•	- -
	- -	- -	18	18	16	16	15	18	20	20	19	19	18	19	20	•	20
2001	08/21	09/03	09/10	09/17	09/24	10/01	10/08	10/15	10/22	10/29	11/05	11/12	11/19	11/26	12/03	•	- -
	21	19	21	21	22	19	18	18	15	15	14	16	13	13	13	•	15
2002	08/20	09/02	09/09	09/16	09/23	09/30	10/07	10/14	10/21	10/28	11/04	11/11	11/18	11/25	12/02	12/09	- -
	13	8	8	10	16	20	19	16	22	22	22	21	24	24	23	- -	- -
2003	08/19	09/01	09/08	09/15	09/22	09/29	10/06	10/13	10/20	10/27	11/03	11/10	11/17	11/24	12/01	12/08	- -
	- -	- -	- -	- -	- -	- -	- -	- -	- -	- -	- -	- -	- -	- -	- -	25	23
2004	08/24	09/06	09/13	09/20	09/27	10/04	10/11	10/18	10/25	11/01	11/08	11/15	11/22	11/29	12/06	•	- -
	24	- -	- -	23	22	20	18	14	17	17	17	19	19	20	- -	•	- -
2005	08/23	09/05	09/12	09/19	09/26	10/03	10/10	10/17	10/24	10/31	11/07	11/14	11/21	11/28	12/05	•	- -
	- -	- -	- -	- -	- -	- -	- -	- -	- -	- -	- -	- -	- -	- -	- -	•	T-25
2006	08/22	09/04	09/11	09/18	09/25	10/02	10/09	10/16	10/23	10/30	11/06	11/13	11/20	11/27	12/04	•	- -
	24	24	21	18	18	16	12	10	9	9	9	9	9	11	15	•	15
2007	08/14	08/27	09/03	09/10	09/17	09/24	10/01	10/08	10/15	10/22	10/29	11/05	11/12	11/19	11/26	12/03	12/19
	21	- -	- -	- -	- -	- -	- -	- -	- -	- -	- -	- -	- -	- -	- -	- -	- -
2008	08/19	09/01	09/08	09/15	09/22	09/29	10/06	10/13	10/20	10/27	11/03	11/10	11/17	11/24	12/01	•	12/23
	- -	- -	- -	- -	- -	- -	- -	- -	- -	- -	24	23	22	21	18	•	16
2009	08/18	08/31	09/07	09/14	09/21	09/28	10/05	10/12	10/19	10/26	11/02	11/09	11/16	11/23	11/30	•	12/22
	17	17	- -	- -	- -	- -	- -	- -	- -	- -	- -	- -	- -	- -	- -	•	- -
2014	08/11	09/01	09/08	09/15	09/22	09/29	10/06	10/13	10/20	10/27	11/03	11/10	11/17	11/24	12/01	•	12/22
	- -	- -	- -	- -	- -	- -	- -	- -	- -	- -	- -	- -	23	23	20	•	18
2015	08/12	08/31	09/07	09/14	09/21	09/28	10/05	10/12	10/19	10/26	11/02	11/09	11/16	11/23	11/30	•	12/21
	23	- -	- -	- -	- -	- -	- -	- -	- -	- -	- -	- -	- -	- -	- -	•	- -
2016	08/10	08/29	09/05	09/12	09/19	09/26	10/03	10/10	10/17	10/24	10/31	11/07	11/14	11/21	11/28	•	12/19
	- -	- -	- -	- -	- -	25	- -	21	20	21	19	19	16	17	22	•	25
2017	08/09	08/28	09/04	09/11	09/18	09/25	10/02	10/09	10/16	10/23	10/30	11/06	11/13	11/20	11/27	•	12/18
	23	22	18	16	16	15	17	13	12	12	15	15	17	15	13	•	11
2018	08/08	08/27	09/03	09/10	09/17	09/24	10/01	10/08	10/15	10/22	10/29	11/05	11/12	11/19	11/26	•	12/17
	19	22	21	24	23	25	24	- -	- -	- -	- -	- -	- -	- -	- -	•	- -

Note - The AVCA Poll is based on a total of 16 weeks, including both preseason and final weekly rankings. The AVCA Poll had 17 weekly rankings in 2002, 2003 and 2007.

UTAH ALL-TIME AVCA RANKING FACTS

TOTAL WEEKS RANKED *(includes preseason and final polls)*	123 Weeks
ALL-TIME PRESEASON RANKINGS	Nine Times
HIGHEST PRESEASON RANKING	No. 13, 2002
ALL-TIME FINAL POLL RANKINGS	Nine Times
HIGHEST FINAL POLL RANKING	No. 11, 2017
HIGHEST-EVER RANKING	No. 8 (Twice), last 09/09/02
RANKED IN TOP-10	Nine Times, last 11/20/06 (No. 9)
MOST CONSECUTIVE WEEKS RANKED (SEASON)	16 Weeks (3x), last 2017
MOST CONSECUTIVE WEEKS RANKED (ALL-TIME)	45 Weeks, 09/11/00 - 12/02/02
MOST CONSECUTIVE WEEKS RANKED (CURRENT)	25 Weeks, 10/10/16 - Present

First win over Top-25 Team	09/18/82	vs. #9 Arizona (Fullerton, Calif.)
First win over Top-5 Team	09/05/00	vs. #1 Stanford (Salt Lake City)
First win over Top-25 Team*	10/28/11	at #16 Oregon (Eugene, Ore.)
First win over Top-5 Team*	11/15/14	vs. #2 Washington (Salt Lake City)

* - Denotes as a member of the Pac-12 Conference

UTAH VOLLEYBALL ALL-TIME AVCA FINAL RANKINGS

2000

1.	Nebraska
2.	Wisconsin
3.	Hawai'i
4.	USC
5.	Arizona
6.	Penn State
7	UCLA
8.	Pacific
9.	UC Santa Barbara
10.	Colorado State
11.	Minnesota
12.	Florida
13.	BYU
14.	Long Beach State
15.	Ohio State
16.	Kansas State
17.	Santa Clara
18.	Pepperdine
19.	Stanford
20.	**UTAH**
21.	Notre Dame
22.	Utah State
23.	Texas A&M
24.	Northern Iowa
25.	Loyola Marymount

2001

1.	Stanford
2.	Long Beach State
3.	Nebraska
4.	Arizona
5.	USC
6.	Florida
7.	Wisconsin
8.	Pepperdine
9.	UCLA
10.	Colorado State
11.	Texas A&M
12.	Ohio State
13.	Hawai'i
14.	Pacific
15.	**UTAH**
16.	Northern Iowa
17.	Penn State
18.	Kansas State
19.	Michigan State
20.	Illinois
21.	Utah State
22.	BYU
23.	Colorado
24.	San Jose State
25.	San Diego

2003

1.	USC
2.	Florida
3.	Hawai'i
4.	Minnesota
5.	UCLA
6.	Pepperdine
7.	Penn State
8.	Georgia Tech
9.	Washington
10.	Stanford
11.	Kansas State
12.	California
13.	Nebraska
14.	Colorado State
15.	Illinois
16.	Texas A&M
17.	Loyola Marymount
18.	Northern Iowa
19.	Santa Clara
20.	Louisville
21.	Wisconsin
22.	UC Santa Barbara
23.	**UTAH**
24.	Notre Dame
25.	Maryland

2005

1.	Washington
2.	Nebraska
3.	Florida
4.	Santa Clara
5.	Penn State
6.	Tennessee
7.	Arizona
8.	Missouri
9.	Hawai'i
10.	Wisconsin
11.	Louisville
12.	Notre Dame
13.	Stanford
14.	Ohio
15.	UCLA
16.	Texas
17.	Purdue
18.	Pepperdine
19.	Southern California
20.	California
21.	Minnesota
22.	San Diego
23.	Ohio State
24.	Kansas State
T-25.	**UTAH**
T-25.	Wichita State

2006

1.	Nebraska
2.	Stanford
3	UCLA
4.	Washington
5.	Penn State
6.	Minnesota
7.	Texas
8.	Southern California
9.	Hawai'i
10.	Florida
11.	Wisconsin
12.	Oklahoma
13.	California
14.	San Diego
15.	**UTAH**
16.	Ohio State
17.	Cal Poly
18.	Purdue
19.	LSU
20.	BYU
21.	Missouri
22.	Duke
23.	New Mexico State
24.	Colorado
25.	Ohio

2008

1.	Penn State
2.	Stanford
3.	Nebraska
4.	Texas
5.	Washington
6.	California
7.	Hawai'i
8.	UCLA
9.	Oregon
10.	Florida
11.	Illinois
12.	Iowa State
13.	Southern California
14.	Minnesota
15.	Purdue
16.	**UTAH**
17.	Michigan
18.	Wichita State
19.	San Diego
20.	Kansas State
21.	Saint Louis
22.	Kentucky
23.	Long Beach State
24.	Colorado State
25.	Santa Clara

2014

1.	Penn State
2.	Stanford
3.	BYU
4.	Wisconsin
5.	Texas
6.	Florida
7.	North Carolina
8.	Nebraska
9.	Washington
10.	Florida State
11.	Illinois
12.	Colorado State
13.	Ohio State
14.	Oregon
15.	UCLA
16.	Arizona
17.	Kentucky
18.	**UTAH**
19.	Long Beach State
20.	Oregon State
21.	Colorado
22.	Arizona State
23.	Hawai'i
24.	Arkansas-Little Rock
25.	Duke

2016

1.	Stanford
2.	Texas
3.	Minnesota
4.	Nebraska
5.	Wisconsin
6.	UCLA
7.	Washington
8.	BYU
9.	Creighton
10.	Penn State
11.	North Carolina
12.	Kansas
13.	Florida State
14.	Michigan
15.	Florida
16.	Missouri
17.	Hawai'i
18.	Ohio State
19.	Michigan State
20.	Arizona
21.	Oregon
22.	San Diego
23.	Kentucky
24.	Washington State
25.	**UTAH**

2017

1.	Nebraska
2.	Flordia
3.	Penn State
4.	Stanford
5.	Texas
6.	Kentucky
7.	Southern California
8.	Michigan
9.	BYU
10.	Minnesota
11.	**UTAH**
12.	Wisconsin
13.	San Diego
14.	UCLA
15.	Washington
16.	Creighton
17.	Illinois
18.	Purdue
19.	Colorado
20.	Missouri
21.	Baylor
22.	Cal Poly
23.	Wichita State
24.	Colorado State
25.	Iowa State

UTAH VS. AVCA RANKED OPPONENTS

UTAH VS. THE AVCA TOP-25

OVERALL	62-230 (.205)
HOME	36-97 (.263)
ROAD	18-107 (.135)
NEUTRAL	7-24 (.225)

RECORDS VS. THE AP TOP-25

RANK	RECORD	PCT.
ALL-TIME VS. 1-5	2-52	.037
ALL-TIME VS. 6-10	8-54	.129
ALL-TIME VS. 11-15	18-56	.211
ALL-TIME VS. 16-20	21-39	.357
ALL-TIME VS. 21-25	14-25	.342

UTAH WINS VS. AVCA TOP-10 TEAMS

NO. 1

09/05/2000	#1 Stanford	W, 3-2

NO. 2

11/15/2014	#2 Washington	W, 3-2

NO. 6

11/03/2001	#6 Colorado State	W, 3-2
09/17/2004	#6 UCLA	W, 3-2

NO. 7

10/15/2004	at #7 Colorado State	W, 3-1
10/09/2016	at #7 Stanford	W, 3-1

NO. 8

11/17/2001	vs. #8 Colorado State	W, 3-2

NO. 9

09/18/1982	vs. #9 Arizona	W, 2-1
09/15/2016	at #9 BYU	W, 3-2
10/06/2017	at #9 Washington	W, 3-2

ALL-TIME STREAKS VS. AVCA TOP-25

LONGEST WINNING STREAK (OVERALL)	5, 10/19/01 - 11/17/01
LONGEST WINNING STREAK (HOME)	5, 08/31/01 - 08/31/02; 11/07/14 - 11/28/14
LONGEST WINNING STREAK (AWAY)	3, 09/15/16 - 10/09/16
LONGEST WINNING STREAK (NEUTRAL)	2, 09/19/98 - 09/09/00
LONGEST LOSING STREAK (OVERALL)	32, 11/21/86 - 11/06/92
LONGEST LOSING STREAK (HOME)	16, 10/15/87 - 11/06/92
LONGEST LOSING STREAK (AWAY)	42, 10/17/86- 10/05/01
LONGEST LOSING STREAK (NEUTRAL)	14, 09/18/82 - 11/25/97
CURRENT STREAK (OVERALL)	Won 1 | Last Win, at #16 Oregon (11/10/16)
CURRENT STREAK (HOME)	Lost 12 | Last Win, vs. #18 Colorado (11/28/14)
CURRENT STREAK (AWAY)	Won 1 | Last Win, at #16 Oregon (11/10/16)
CURRENT STREAK (NEUTRAL)	Lost 3 | Last Win, vs. #20 Colorado State (11/23/07)
MOST WINS OVER RANKED OPPONENT	11, BYU
MOST LOSSES TO RANKED OPPONENT	39, BYU

UTAH VS. AVCA TOP-25 | ALL GAMES

DATE	RANK	OPPONENT	W/L	SCORE
09/07/1982	#9	at Arizona	L	1-3
09/08/1982	#12	at Arizona State	L	0-3
09/17/1982	#19	vs. Pepperdine	L	1-2
09/18/1982	#9	vs. Arizona	W	2-1
09/18/1982	#12	vs. Arizona State	L	0-2
10/08/1982	#14	BYU	L	0-3
10/26/1982	#11	at BYU	L	0-3
10/30/1982	#2	San Diego State	L	1-3
09/09/1983	#18	vs. UC Santa Barbara	L	0-3
09/16/1983	#5	vs. UCLA	L	0-2
09/17/1983	#5	vs. UCLA	L	0-2
09/23/1983	#16	at BYU	L	1-2
10/07/1983	#20	at New Mexico	L	0-3
10/11/1983	#13	at BYU	L	0-3
10/15/1983	#7	San Diego State	L	1-3
10/29/1983	#20	New Mexico	L	1-3
11/08/1983	#10	BYU	L	2-3
11/12/1983	#18	Cal Poly	L	0-3
09/14/1984	#10	vs. Cal Poly	L	0-3
09/19/1984	#20	Oregon	W	3-2
09/29/1984	#8	San Diego State	L	1-3
10/06/1984	#10	Colorado State	L	2-3
10/20/1984	#20	Arizona State	L	1-3
10/20/1984	#3	Cal Poly	L	0-3
10/21/1984	#14	Arizona	L	0-3
10/26/1984	#11	at Colorado State	L	0-3
10/30/1984	#14	BYU	L	2-3
11/17/1984	#15	at BYU	L	0-3
09/06/1985	#18	at Arizona	L	1-3
09/11/1985	#7	Cal Poly	L	0-3
09/21/1985	#11	at BYU	W	3-2
09/21/1985	#17	vs. Illinois	L	0-3
10/04/1985	#15	at BYU	L	0-3
10/17/1985	#13	at Colorado State	L	1-3
10/30/1985	#18	BYU	W	3-2
11/06/1985	#12	Colorado State	L	0-3
09/03/1986	#15	Cal Poly	L	1-3
09/08/1986	#20	at Long Beach State	L	0-3
09/09/1986	#18	at USC	W	3-2
09/11/1986	#20	Pepperdine	L	1-3
10/03/1986	#9	Nebraska	L	0-3
10/17/1986	#14	at Colorado State	L	1-3
10/24/1986	#3	at BYU	L	0-3
11/01/1986	#14	Colorado State	W	3-2
11/21/1986	#1	at BYU	L	0-3
09/12/1987	#5	vs. UCLA	L	1-3
10/15/1987	#6	Colorado State	L	0-3
10/23/1987	#3	at BYU	L	0-3
11/04/1987	#4	BYU	L	0-3
11/06/1987	#7	UCLA	L	0-3
11/14/1987	#7	at Colorado State	L	0-3
09/02/1988	#15	San Jose State	L	0-3
09/10/1988	#11	vs. USC	L	0-3
09/16/1988	#7	at BYU	L	1-2
10/07/1988	#4	at BYU	L	0-3
11/04/1988	#9	BYU	L	0-3
09/15/1989	#10	at BYU	L	0-3
10/20/1989	#17	at Colorado State	L	0-3
10/21/1989	#20	Wyoming	L	0-3
11/02/1989	#16	New Mexico	L	0-3
10/08/1990	#15	at BYU	L	0-3
10/20/1990	#11	at New Mexico	L	0-3
11/03/1990	#15	BYU	L	0-3
11/16/1990	#12	New Mexico	L	0-3
11/17/1990	#19	San Diego State	L	0-3
10/08/1991	#6	BYU	L	0-3
10/25/1991	#10	at New Mexico	L	0-3
11/06/1991	#8	at BYU	L	0-3
11/23/1991	#9	New Mexico	L	0-3
09/12/1992	#23	Fresno State	L	2-3
09/29/1992	#11	at BYU	L	0-3
10/10/1992	#12	at New Mexico	L	1-3
10/16/1992	#25	Fresno State	L	1-3
10/23/1992	#25	at Wyoming	L	1-3
10/30/1992	#8	BYU	L	1-3
11/06/1992	#15	New Mexico	L	0-3
11/20/1992	#25	Colorado State	W	3-2
09/17/1993	#19	at Illinois	L	2-3
09/24/1993	#19	at Colorado State	L	0-3
10/01/1993	#6	BYU	L	0-3
10/30/1993	#20	Colorado State	W	3-1
11/03/1993	#4	at BYU	L	0-3
09/05/1994	#22	at Oregon State	L	1-3
09/17/1994	#16	vs. USC	L	1-3
10/01/1994	#23	Wyoming	W	3-1
10/07/1994	#16	at BYU	L	1-3
10/15/1994	#18	at New Mexico	L	0-3
10/28/1994	#25	San Diego State	W	3-2
11/11/1994	#10	BYU	L	1-3
11/18/1994	#20	New Mexico	L	0-3
09/08/1995	#6	vs. Florida	L	0-3
09/12/1995	#24	Georgia	L	2-3
09/15/1995	#18	at BYU	L	0-3
09/22/1995	#16	BYU	W	3-0
10/06/1995	#21	at San Diego State	L	0-3
10/20/1995	#23	at BYU	L	1-3
10/28/1995	#19	Texas A&M	L	2-3
11/11/1995	#17	San Diego State	L	2-3
11/24/1995	#21	Idaho	L	0-3
09/06/1996	#12	vs. UCLA	L	0-3
09/14/1996	#9	Long Beach State	L	0-3
09/28/1996	#1	Hawaii	L	0-3
11/01/1996	#1	at Hawaii	L	1-3
08/30/1997	#23	Colorado	L	0-3
09/05/1997	#6	vs. Washington State	L	1-3
09/06/1997	#20	vs. Notre Dame	L	0-3
10/04/1997	#20	Colorado State	L	1-3

UTAH VS. AVCA RANKED OPPONENTS

DATE	RANK	OPPONENT	W/L	SCORE
10/17/1997	#6	at BYU	L	0-3
10/30/1997	#19	at Colorado State	L	2-3
11/14/1997	#9	BYU	L	0-3
11/25/1997	#15	vs. Hawaii	L	2-3
09/04/1998	#22	at Washington State	L	2-3
09/18/1998	#18	at Michigan State	L	0-3
09/19/1998	#24	vs. Notre Dame	W	3-0
10/02/1998	#5	BYU	L	0-3
10/09/1998	#10	Hawaii	L	1-3
12/05/1998	#3	at Nebraska	L	1-3
09/17/1999	#10	Pepperdine	L	2-3
09/24/1999	#7	at Stanford	L	0-3
10/15/1999	#8	BYU	L	0-3
10/23/1999	#15	at Colorado State	L	2-3
11/12/1999	#10	at BYU	L	0-3
11/19/1999	#11	Colorado State	L	1-3
12/03/1999	#3	at Hawaii	L	0-3
09/05/2000	#1	Stanford	W	3-2
09/09/2000	#24	vs. San Diego	W	3-2
09/16/2000	#13	Arizona	L	0-3
09/30/2000	#3	at Colorado State	L	0-3
10/06/2000	#13	BYU	W	3-0
10/10/2000	#25	at Utah State	L	1-3
10/27/2000	#3	Colorado State	L	0-3
11/03/2000	#14	at BYU	L	1-3
11/17/2000	#13	vs. BYU	L	1-3
12/01/2000	#3	at Hawaii	L	0-3
08/31/2001	#25	Georgia Tech	W	3-0
09/05/2001	#5	at Arizona	L	0-3
09/20/2001	#14	at BYU	L	0-3
10/05/2001	#9	at Colorado State	L	0-3
10/19/2001	#13	BYU	W	3-2
10/23/2001	#25	Utah State	W	3-1
11/03/2001	#6	Colorado State	W	3-2
11/16/2001	#18	at BYU	W	3-1
11/17/2001	#8	vs. Colorado State	W	3-2
11/23/2001	#9	vs. Hawaii	L	2-3
12/07/2001	#3	at Stanford	L	1-3
08/31/2002	#12	Pacific	W	3-2
09/07/2002	#1	at Stanford	L	1-3
11/27/2002	#2	Hawaii	L	0-3
11/30/2002	#12	Arizona	W	3-1
09/06/2003	#18	Missouri	W	3-0
09/13/2003	#15	at Notre Dame	L	2-3
10/26/2003	#18	at Colorado State	L	1-3
11/22/2003	#14	vs. Colorado State	L	1-3
12/05/2003	#13	vs. Santa Clara	W	3-2
12/06/2003	#14	at Washington	L	0-3
09/17/2004	#6	UCLA	W	3-2
10/15/2004	#7	at Colorado State	W	3-1
11/13/2004	#10	Colorado State	L	0-3
11/20/2004	#8	at Colorado State	L	0-3
11/24/2004	#1	Hawaii	L	1-3
09/02/2005	#21	at Missouri	L	0-3
09/03/2005	#9	vs. Tennessee	L	0-3
09/17/2005	#17	Santa Clara	W	3-2
11/04/2005	#12	BYU	W	3-0
11/26/2005	#21	vs. BYU	W	3-1
12/03/2005	#6	Arizona	L	1-3
08/26/2006	#5	at Florida	L	1-3
09/02/2006	#14	at USC	L	1-3
09/29/2006	#16	at BYU	W	3-1
10/27/2006	#17	BYU	W	3-0

DATE	RANK	OPPONENT	W/L	SCORE
12/02/2006	#4	at UCLA	L	0-3
08/24/2007	#5	vs. UCLA	L	0-3
09/01/2007	#17	at Purdue	W	3-2
09/07/2007	#4	USC	L	1-3
09/09/2007	# 6	Florida	L	1-3
10/03/2007	#22	New Mexico State	L	1-3
11/16/2007	#25	UNLV	W	3-1
11/23/2007	#20	vs. Colorado State	W	3-2
09/05/2008	#4	vs. Texas	L	0-3
09/13/2008	#15	Purdue	L	2-3
09/18/2008	#15	at Colorado State	L	2-3
10/27/2008	#7	at Oregon	L	1-3
11/22/2008	#15	Colorado State	W	3-1
12/12/2008	#5	at Washington	L	0-3
09/11/2009	#25	vs. Arizona	L	0-3
09/15/2009	#12	Oregon	L	1-3
09/18/2010	#21	vs. Michigan	L	1-3
09/26/2010	#18	Colorado State	L	0-3
10/07/2010	#23	at San Diego	L	1-3
11/24/2010	#14	at Colorado State	W	3-1
09/16/2011	#2	at Stanford	L	0-3
09/17/2011	#1	at California	L	0-3
09/24/2011	#15	Oregon	L	0-3
09/30/2011	#2	UCLA	L	0-3
10/02/2011	#5	USC	L	0-3
10/08/2011	#3	at Washington	L	0-3
10/21/2011	#3	at USC	L	0-3
10/22/2011	#6	at UCLA	L	0-3
10/28/2011	#16	at Oregon	W	3-2
11/03/2011	#7	California	L	2-3
11/05/2011	#3	Stanford	L	0-3
11/18/2011	#10	Washington	L	0-3
09/07/2012	#21	at BYU	L	0-3
09/21/2012	#6	Stanford	L	1-3
09/28/2012	#2	at Oregon	L	0-3
10/05/2012	#2	Washington	L	1-3
10/17/2012	#6	at UCLA	L	0-3
10/19/2012	#7	at USC	L	0-3
10/28/2012	#3	Oregon	L	0-3
11/04/2012	#8	at Washington	L	2-3
11/09/2012	#8	USC	L	1-3
11/10/2012	#6	UCLA	L	2-3
09/29/2013	#4	USC	L	0-3
10/05/2013	#1	Washington	L	0-3
10/11/2013	#8	at Stanford	L	0-3
10/20/2013	#21	at Oregon	L	0-3
10/27/2013	#25	Arizona	W	3-1
11/01/2013	#3	at Washington	L	1-3
11/07/2013	#22	California	L	0-3
11/10/2013	#6	Stanford	L	0-3
12/07/2013	#2	at Penn State	L	0-3
09/19/2014	#12	at BYU	L	0-3
10/03/2014	#14	Arizona	L	0-3
10/05/2014	#17	Arizona State	W	3-1
10/10/2014	#17	at UCLA	L	2-3
10/11/2014	#20	at USC	L	1-3
10/19/2014	#1	Stanford	L	1-3
10/24/2014	#3	at Washington	L	0-3
10/31/2014	#19	at Arizona State	L	2-3
11/01/2014	#15	at Arizona	L	0-3
11/07/2014	#19	USC	W	3-0
11/09/2014	#15	UCLA	W	3-0
11/15/2014	#2	Washington	W	3-2

DATE	RANK	OPPONENT	W/L	SCORE
11/21/2014	#1	at Stanford	L	0-3
11/25/2014	#13	Oregon	W	3-1
11/28/2014	#18	Colorado	W	3-1
12/06/2014	#11	at Nebraska	L	2-3
09/17/2015	#9	BYU	L	0-3
10/03/2015	#22	at Oregon	L	2-3
10/09/2015	#12	UCLA	L	1-3
10/11/2015	#1	USC	L	0-3
10/16/2015	#6	Stanford	L	0-3
10/23/2015	#13	at Arizona State	L	0-3
10/25/2015	#14	at Arizona	L	0-3
11/06/2015	#9	at UCLA	L	1-3
11/08/2015	#2	at USC	L	0-3
11/12/2015	#19	Arizona	L	2-3
11/14/2015	#21	Arizona State	L	0-3
11/20/2015	#7	at Stanford	L	0-3
11/25/2015	#2	Washington	L	0-3
09/15/2016	#9	at BYU	W	3-2
09/21/2016	#16	at Colorado	W	3-2
09/30/2016	#12	UCLA	L	0-3
10/01/2016	#23	USC	L	2-3
10/09/2016	#7	at Stanford	W	3-1
10/14/2016	#7	at Washington	L	0-3
10/16/2016	#13	at Washington State	W	3-2
10/21/2016	#23	Oregon	L	2-3
10/28/2016	#24	at USC	W	3-1
10/29/2016	#12	at UCLA	L	0-3
11/05/2016	#13	Stanford	L	0-3
11/09/2016	#16	at Oregon	W	3-1
11/20/2016	#8	Washington	L	1-3
08/25/2017	#14	at Kentucky	L	2-3
09/08/2017	#15	San Diego	W	3-2
09/14/2017	#14	BYU	L	2-3
09/22/2017	#25	Colorado	W	3-1
09/29/2017	#12	Oregon	L	2-3
10/06/2017	#9	at Washington	W	3-2
10/20/2017	#13	UCLA	W	3-1
10/22/2017	#19	USC	L	2-3
10/25/2017	#15	at Oregon	L	1-3
11/04/2017	#11	Washington	L	1-3
11/09/2017	#17	at USC	L	1-3
11/10/2017	#18	at UCLA	W	3-1
11/22/2017	#4	at Stanford	L	0-3
12/01/2017	#16	Purdue	W	3-1
12/08/2017	#2	vs. Texas	L	2-3
9/13/2018	#1	at BYU	L	0-3
9/21/2018	#17	vs. UCLA	L	1-3
9/28/2018	#22	at Washington St.	L	2-3
9/30/2018	#13	at Washington	W	3-1
10/5/2018	#2	vs. Stanford	L	1-3
10/14/2018	#14	vs. Oregon	W	3-1
10/21/2018	#25	at Arizona	L	1-3
10/24/2018	#19	vs. Washington St.	L	0-3
10/26/2018	#21	vs. Washington	W	3-0
11/4/2018	#2	at Stanford	L	0-3
11/9/2018	#20	vs. Arizona	W	3-2
11/14/2018	#16	at Oregon	L	0-3
11/21/2018	#15	at USC	W	3-0
12/1/2018	#4	at BYU	L	0-3

UTAH VS. AVCA RANKED OPPONENTS

UTAH VS. AVCA TOP-25 | HOME GAMES

DATE	RANK	OPPONENT	W/L	SCORE
10/08/1982	#14	BYU	L	0-3
10/30/1982	#2	San Diego State	L	1-3
10/15/1983	#7	San Diego State	L	1-3
10/29/1983	#20	New Mexico	L	1-3
11/08/1983	#10	BYU	L	2-3
11/12/1983	#18	Cal Poly	L	0-3
09/19/1984	#20	Oregon	W	3-2
09/29/1984	#8	San Diego State	L	1-3
10/06/1984	#10	Colorado State	L	2-3
10/20/1984	#20	Arizona State	L	1-3
10/20/1984	#3	Cal Poly	L	0-3
10/21/1984	#14	Arizona	L	0-3
10/30/1984	#14	BYU	L	2-3
09/11/1985	#7	Cal Poly	L	0-3
10/30/1985	#18	BYU	W	3-2
11/06/1985	#12	Colorado State	L	0-3
09/03/1986	#15	Cal Poly	L	1-3
09/11/1986	#20	Pepperdine	L	1-3
10/03/1986	#9	Nebraska	L	0-3
11/01/1986	#14	Colorado State	W	3-2
10/15/1987	#6	Colorado State	L	0-3
11/04/1987	#4	BYU	L	0-3
11/06/1987	#7	UCLA	L	0-3
09/02/1988	#15	San Jose State	L	0-3
11/04/1988	#9	BYU	L	0-3
10/21/1989	#20	Wyoming	L	0-3
11/02/1989	#16	New Mexico	L	0-3
11/03/1990	#15	BYU	L	0-3
11/16/1990	#12	New Mexico	L	0-3
11/17/1990	#19	San Diego State	L	0-3
10/08/1991	#6	BYU	L	0-3
11/23/1991	#9	New Mexico	L	0-3
09/12/1992	#23	Fresno State	L	2-3
10/16/1992	#25	Fresno State	L	1-3
10/30/1992	#8	BYU	L	1-3
11/06/1992	#15	New Mexico	L	0-3
11/20/1992	#25	Colorado State	W	3-2
10/01/1993	#6	BYU	L	0-3
10/30/1993	#20	Colorado State	W	3-1
10/01/1994	#23	Wyoming	W	3-1
10/28/1994	#25	San Diego State	W	3-2
11/11/1994	#10	BYU	L	1-3
11/18/1994	#20	New Mexico	L	0-3
09/12/1995	#24	Georgia	L	2-3
09/22/1995	#16	BYU	W	3-0
10/28/1995	#19	Texas A&M	L	2-3
11/11/1995	#17	San Diego State	L	2-3
11/24/1995	#21	Idaho	L	0-3
09/14/1996	#9	Long Beach State	L	0-3
09/28/1996	#1	Hawaii	L	0-3
08/30/1997	#23	Colorado	L	0-3
10/04/1997	#20	Colorado State	L	1-3
11/14/1997	#9	BYU	L	0-3
10/02/1998	#5	BYU	L	0-3
10/09/1998	#10	Hawaii	L	1-3
09/17/1999	#10	Pepperdine	L	2-3
10/15/1999	#8	BYU	L	0-3
11/19/1999	#11	Colorado State	L	1-3
09/05/2000	#1	Stanford	W	3-2
09/16/2000	#13	Arizona	L	0-3
10/06/2000	#13	BYU	W	3-0
10/27/2000	#3	Colorado State	L	0-3
08/31/2001	#25	Georgia Tech	W	3-0
10/19/2001	#13	BYU	W	3-2
10/23/2001	#25	Utah State	W	3-1
11/03/2001	#6	Colorado State	W	3-2
08/31/2002	#12	Pacific	W	3-2
11/27/2002	#2	Hawaii	L	0-3
11/30/2002	#12	Arizona	W	3-1
09/06/2003	#18	Missouri	W	3-0
09/17/2004	#6	UCLA	W	3-2
11/13/2004	#10	Colorado State	L	0-3
11/24/2004	#1	Hawaii	L	1-3
09/17/2005	#17	Santa Clara	W	3-2
11/04/2005	#12	BYU	W	3-0
12/03/2005	#6	Arizona	L	1-3
10/27/2006	#17	BYU	W	3-0
09/07/2007	#4	USC	L	1-3
09/09/2007	# 6	Florida	L	1-3
10/03/2007	#22	New Mexico State	L	1-3
11/16/2007	#25	UNLV	W	3-1
09/13/2008	#15	Purdue	L	2-3
11/22/2008	#15	Colorado State	W	3-1
09/15/2009	#12	Oregon	L	1-3
09/26/2010	#18	Colorado State	L	0-3
09/24/2011	#15	Oregon	L	0-3
09/30/2011	#2	UCLA	L	0-3
10/02/2011	#5	USC	L	0-3
11/03/2011	#7	California	L	2-3
11/05/2011	#3	Stanford	L	0-3
11/18/2011	#10	Washington	L	0-3
09/21/2012	#6	Stanford	L	1-3
10/05/2012	#2	Washington	L	1-3
10/28/2012	#3	Oregon	L	0-3
11/09/2012	#8	USC	L	1-3
11/10/2012	#6	UCLA	L	2-3
09/29/2013	#4	USC	L	0-3
10/05/2013	#1	Washington	L	0-3
10/27/2013	#25	Arizona	W	3-1
11/07/2013	#22	California	L	0-3
11/10/2013	#6	Stanford	L	0-3
10/03/2014	#14	Arizona	L	0-3
10/05/2014	#17	Arizona State	W	3-1
10/19/2014	#1	Stanford	L	1-3
11/07/2014	#19	USC	W	3-0
11/09/2014	#15	UCLA	W	3-0
11/15/2014	#2	Washington	W	3-2
11/25/2014	#13	Oregon	W	3-1
11/28/2014	#18	Colorado	W	3-1
09/17/2015	#9	BYU	L	0-3
10/09/2015	#12	UCLA	L	1-3
10/11/2015	#1	USC	L	0-3
10/16/2015	#6	Stanford	L	0-3
11/12/2015	#19	Arizona	L	2-3
11/14/2015	#21	Arizona State	L	0-3
11/25/2015	#2	Washington	L	0-3
09/30/2016	#12	UCLA	L	0-3
10/01/2016	#23	USC	L	2-3
10/21/2016	#23	Oregon	L	2-3
11/05/2016	#13	Stanford	L	0-3
11/20/2016	#8	Washington	L	1-3
09/08/2017	#15	San Diego	W	3-2
09/14/2017	#14	BYU	L	2-3
09/22/2017	#25	Colorado	W	3-1
09/29/2017	#12	Oregon	L	2-3
10/20/2017	#13	UCLA	W	3-1
10/22/2017	#19	USC	L	2-3
11/04/2017	#11	Washington	L	1-3
12/01/2017	#16	Purdue	W	3-1
9/21/2018	#17	UCLA	L	1-3
10/5/2018	#2	Stanford	L	1-3
10/14/2018	#14	Oregon	W	3-1
10/24/2018	#19	Washington St.	L	0-3
11/9/2018	#20	Arizona	W	3-2

UTAH VS. AVCA TOP-25 | ROAD GAMES

DATE	RANK	OPPONENT	W/L	SCORE
09/07/1982	#9	at Arizona	L	1-3
09/08/1982	#12	at Arizona State	L	0-3
10/26/1982	#11	at BYU	L	0-3
09/23/1983	#16	at BYU	L	1-2
10/07/1983	#20	at New Mexico	L	0-3
10/11/1983	#13	at BYU	L	0-3
10/26/1984	#11	at Colorado State	L	0-3
11/17/1984	#15	at BYU	L	0-3
09/06/1985	#18	at Arizona	L	1-3
09/21/1985	#11	at BYU	W	3-2
10/04/1985	#15	at BYU	L	0-3
10/17/1985	#13	at Colorado State	L	1-3
09/08/1986	#20	at Long Beach State	L	0-3
09/09/1986	#18	at USC	W	3-2
10/17/1986	#14	at Colorado State	L	1-3
10/24/1986	#3	at BYU	L	0-3
11/21/1986	#1	at BYU	L	0-3
10/23/1987	#3	at BYU	L	0-3
11/14/1987	#7	at Colorado State	L	0-3
09/16/1988	#7	at BYU	L	1-2
10/07/1988	#4	at BYU	L	0-3
09/15/1989	#10	at BYU	L	0-3
10/20/1989	#17	at Colorado State	L	0-3
10/08/1990	#15	at BYU	L	0-3
10/20/1990	#11	at New Mexico	L	0-3
10/25/1991	#10	at New Mexico	L	0-3
11/06/1991	#8	at BYU	L	0-3
09/29/1992	#11	at BYU	L	0-3
10/10/1992	#12	at New Mexico	L	1-3
10/23/1992	#25	at Wyoming	L	1-3
09/17/1993	#19	at Illinois	L	2-3
09/24/1993	#19	at Colorado State	L	0-3
11/03/1993	#4	at BYU	L	0-3
09/05/1994	#22	at Oregon State	L	1-3
10/07/1994	#16	at BYU	L	1-3
10/15/1994	#18	at New Mexico	L	0-3
09/15/1995	#18	at BYU	L	0-3
10/06/1995	#21	at San Diego State	L	0-3
10/20/1995	#23	at BYU	L	1-3
11/01/1996	#1	at Hawaii	L	1-3
10/17/1997	#6	at BYU	L	0-3
10/30/1997	#19	at Colorado State	L	2-3
09/04/1998	#22	at Washington State	L	2-3
09/18/1998	#18	at Michigan State	L	0-3
12/05/1998	#3	at Nebraska	L	1-3
09/24/1999	#7	at Stanford	L	0-3
10/23/1999	#15	at Colorado State	L	2-3
11/12/1999	#10	at BYU	L	0-3
12/03/1999	#3	at Hawaii	L	0-3
09/30/2000	#3	at Colorado State	L	0-3
10/10/2000	#25	at Utah State	L	1-3

UTAH VS. AVCA RANKED OPPONENTS

11/03/2000	#14	at BYU	L	1-3
12/01/2000	#3	at Hawaii	L	0-3
09/05/2001	#5	at Arizona	L	0-3
09/20/2001	#14	at BYU	L	0-3
10/05/2001	#9	at Colorado State	L	0-3
DATE	**RANK**	**OPPONENT**	**W/L**	**SCORE**
11/16/2001	#18	at BYU	W	3-1
12/07/2001	#3	at Stanford	L	1-3
09/07/2002	#1	at Stanford	L	1-3
09/13/2003	#15	at Notre Dame	L	2-3
10/26/2003	#18	at Colorado State	L	1-3
12/06/2003	#14	at Washington	L	0-3
10/15/2004	#7	at Colorado State	W	3-1
11/20/2004	#8	at Colorado State	L	0-3
09/02/2005	#21	at Missouri	L	0-3
08/26/2006	#5	at Florida	L	1-3
09/02/2006	#14	at USC	L	1-3
09/29/2006	#16	at BYU	W	3-1
12/02/2006	#4	at UCLA	L	0-3
09/01/2007	#17	at Purdue	W	3-2
09/18/2008	#15	at Colorado State	L	2-3
10/27/2008	#7	at Oregon	L	1-3
12/12/2008	#5	at Washington	L	0-3
10/07/2010	#23	at San Diego	L	1-3
11/24/2010	#14	at Colorado State	W	3-1
09/16/2011	#2	at Stanford	L	0-3
09/17/2011	#1	at California	L	0-3
10/08/2011	#3	at Washington	L	0-3
10/21/2011	#3	at USC	L	0-3
10/22/2011	#6	at UCLA	L	0-3
10/28/2011	#16	at Oregon	W	3-2
09/07/2012	#21	at BYU	L	0-3
09/28/2012	#2	at Oregon	L	0-3
10/17/2012	#6	at UCLA	L	0-3
10/19/2012	#7	at USC	L	0-3
11/04/2012	#8	at Washington	L	2-3
10/11/2013	#8	at Stanford	L	0-3
10/20/2013	#21	at Oregon	L	0-3
11/01/2013	#3	at Washington	L	1-3
12/07/2013	#2	at Penn State	L	0-3
09/19/2014	#12	at BYU	L	0-3
10/10/2014	#17	at UCLA	L	2-3
10/11/2014	#20	at USC	L	1-3
10/24/2014	#3	at Washington	L	0-3
10/31/2014	#19	at Arizona State	L	2-3
11/01/2014	#15	at Arizona	L	0-3
11/21/2014	#1	at Stanford	L	0-3
12/06/2014	#11	at Nebraska	L	2-3
10/03/2015	#22	at Oregon	L	2-3
10/23/2015	#13	at Arizona State	L	0-3
10/25/2015	#14	at Arizona	L	0-3
11/06/2015	#9	at UCLA	L	1-3
11/08/2015	#2	at USC	L	0-3
11/20/2015	#7	at Stanford	L	0-3
09/15/2016	#9	at BYU	W	3-2
09/21/2016	#16	at Colorado	W	3-2
10/09/2016	#7	at Stanford	W	3-1
10/14/2016	#7	at Washington	L	0-3
10/16/2016	#13	at Washington State	W	3-2
10/28/2016	#24	at USC	W	3-1
10/29/2016	#12	at UCLA	L	0-3
11/09/2016	#16	at Oregon	W	3-1
08/25/2017	#14	at Kentucky	L	2-3
10/06/2017	#9	at Washington	W	3-2
10/25/2017	#15	at Oregon	L	1-3
11/09/2017	#17	at USC	L	1-3
11/10/2017	#18	at UCLA	W	3-1
11/22/2017	#4	at Stanford	L	0-3
9/13/2018	#1	at BYU	L	0-3
9/28/2018	#22	at Washington St.	L	2-3
9/30/2018	#13	at Washington	W	3-1
10/21/2018	#25	at Arizona	L	3-1
11/4/2018	#2	at Stanford	L	0-3
11/21/2018	#15	at USC	W	3-0
12/1/2018	#4	at BYU	L	0-3

UTAH VS. AVCA TOP-25 | NEUTRAL GAMES

DATE	RANK	OPPONENT	W/L	SCORE
09/17/1982	#19	vs. Pepperdine	L	1-2
09/18/1982	#9	vs. Arizona	W	2-1
09/18/1982	#12	vs. Arizona State	L	0-2
09/09/1983	#18	vs. UC Santa Barbara	L	0-3
09/16/1983	#5	vs. UCLA	L	0-2
09/17/1983	#5	vs. UCLA	L	0-2
09/14/1984	#10	vs. Cal Poly	L	0-3
09/21/1985	#17	vs. Illinois	L	0-3
09/12/1987	#5	vs. UCLA	L	1-3
09/10/1988	#11	vs. USC	L	0-3
09/17/1994	#16	vs. USC	L	1-3
09/08/1995	#6	vs. Florida	L	0-3
09/06/1996	#12	vs. UCLA	L	0-3
09/05/1997	#6	vs. Washington State	L	1-3
09/06/1997	#20	vs. Notre Dame	L	0-3
11/25/1997	#15	vs. Hawaii	L	2-3
09/19/1998	#24	vs. Notre Dame	W	3-0
09/09/2000	#24	vs. San Diego	W	3-2
11/17/2000	#13	vs. BYU	L	1-3
11/17/2001	#8	vs. Colorado State	W	3-2
11/23/2001	#9	vs. Hawaii	L	2-3
11/22/2003	#14	vs. Colorado State	L	1-3
12/05/2003	#13	vs. Santa Clara	W	3-2
09/03/2005	#9	vs. Tennessee	L	0-3
11/26/2005	#21	vs. BYU	W	3-1
08/24/2007	#5	vs. UCLA	L	0-3
11/23/2007	#20	vs. Colorado State	W	3-2
09/05/2008	#4	vs. Texas	L	0-3
09/11/2009	#25	vs. Arizona	L	0-3
09/18/2010	#21	vs. Michigan	L	1-3
12/08/2017	#2	vs. Texas	L	2-3

ALL-TIME RECORDS VS. AVCA TOP-25 TEAMS

Arizona	4-12
Arizona State	1-6
BYU	11-42
California	0-3
Cal Poly	0-5
Colorado	3-1
Colorado State	9-22
Florida	0-3
Fresno State	0-2
Georgia	0-1
Georgia Tech	1-0
Hawaii	0-9
Idaho	0-1
Illinois	0-2
Kentucky	0-1
Long Beach State	0-2
Michigan	0-1
Michigan State	0-1
Missouri	1-1
Nebraska	0-3
New Mexico	0-11
New Mexico State	0-1
Notre Dame	1-2
Oregon	5-11
Oregon State	0-1
Pacific	1-0
Penn State	0-1
Pepperdine	0-3
Purdue	2-1
San Diego	2-1
San Diego State	1-6
San Jose State	0-1
Santa Clara	2-0
Stanford	2-16
Tennessee	0-1
Texas	0-2
Texas A&M	0-1
UCLA	4-17
UC Santa Barbara	0-1
UNLV	1-0
USC	4-15
Utah State	1-1
Washington	4-13
Washington State	1-4
Wyoming	1-2

UTAH VOLLEYBALL

ALL-TIME YEAR-BY-YEAR RESULTS

NORMA CARR ERA (1975-79)
OVERALL: 77-60
CONFERENCE: 39-22

Norma Carr, Utah's first-ever head volleyball coach, led the Utes to 77 wins in her five years with the program. Her 77 wins ranks third all-time in program history, while her .639 winning percentage in conference matches is a school record.

1975
OVERALL: 7-9 **IAC: 5-8**
HOME: 4-7 | ROAD: 2-1 | NEUTRAL: 1-1

DATE	OPPONENT	H/A	W/L	SCORE
10/17	Wyoming*	A	L	0-2
10/17	Colorado State*	N	W	2-0
10/18	Colorado*	A	W	Default
10/18	Northern Colorado*	N	L	1-2
10/25	BYU*	H	L	0-2
10/31	Utah State*	H	W	2-1
11/01	Weber State*	A	W	2-1
11/06	Church College (Hawaii)	H	L	1-2
11/08	Ricks Junior College	H	W	2-0
11/08	Weber State	H	W	2-1
11/14	Northern Arizona*	H	L	1-2
11/14	Arizona State*	H	L	0-2
11/14	Arizona*	H	L	0-2
11/15	UTEP*	H	L	1-2
11/15	New Mexico*	H	W	2-0
11/15	New Mexico State*	H	L	0-2

** - IAC match*

1976
OVERALL: 11-10 **IAC: 9-5**
HOME: 5-2 | ROAD: 2-3 | NEUTRAL: 4-5

DATE	OPPONENT	H/A	W/L	SCORE
10/08	Utah State	H	L	0-2
10/09	BYU	H	L	0-2
10/09	Weber State	H	W	2-0
10/15	New Mexico*	N	W	2-0
10/16	New Mexico State*	N	L	1-2
10/16	UTEP*	N	W	2-0
10/22	Arizona State*	A	L	0-2
10/22	Arizona*	N	L	0-2
10/23	Northern Arizona*	A	L	1-2
10/23	Colorado Mesa	N	W	2-1
10/29	Colorado State*	H	W	2-0
10/30	Northern Colorado*	H	W	2-0
10/30	Wyoming*	H	W	2-0
11/05	Weber State*	H	W	2-0
11/11	BYU*	A	L	0-2
11/12	Utah State*	A	W	2-1
11/19	New Mexico State&	N	W	2-0
11/19	New Mexico&	A	W	2-0
11/19	BYU&	N	L	0-2
11/20	Arizona&	N	L	0-2
11/20	Utah State&	N	L	1-2

** - IAC match*
& - AIAW Regional Tournament (Albuquerque, N.M.)

1977
OVERALL: 21-11 **IAC: 8-4**
HOME: 7-6 | ROAD: 4-3 | NEUTRAL: 10-2

DATE	OPPONENT	H/A	W/L	SCORE
09/28	Weber State	H	W	3-0
09/29	Texas - Arlington	H	W	3-1
09/30	New Mexico State$	N	L	0-2
09/30	Nevada$	N	W	2-0
09/30	Texas - Arlington$	N	L	0-3
10/01	Weber State$	N	W	3-0
10/01	Northern Colorado$	N	W	3-2
10/07	Northern Arizona*	H	W	3-0
10/08	Arizona State*	H	L	0-3
10/08	Arizona*	H	W	3-2
10/11	Utah State	A	L	0-3
10/14	Colorado State*	A	W	3-1
10/15	Northern Colorado*	A	L	0-3
10/19	BYU*	H	L	2-3
10/21	Weber State*	A	W	3-0
10/22	Utah State*	H	L	0-3
10/28	New Mexico*	A	W	3-0
10/29	New Mexico State*	N	W	3-2
10/29	UTEP*	A	W	3-1
11/04	Sam Houston State%	N	W	2-1
11/04	Texas Tech%	N	W	2-0
11/0 4	Texas Woman's%	N	W	2-0
11/05	Texas State%	N	W	2-1
11/05	Texas Weslyan%	N	W	2-0
11/05	Texas - Arlington%	A	L	1-2
11/05	Texas Tech%	N	W	2-1
11/12	Wyoming*	H	W	3-2
11/18	Northern Colorado&	H	W	2-0
11/18	New Mexico State&	H	W	2-0
11/18	BYU&	H	L	0-2
11/19	Utah State&	H	L	0-3
11/19	Arizona	H	L	1-3

** - IAC match*
$ - BYU Invitational (Provo, Utah)
% - Arlington Tournament (Arlington, Texas)
& - AIAW Regional Tournament (Salt Lake City)

1978
OVERALL: 21-12 **IAC: 9-3**
HOME: 7-3 | ROAD: 6-2 | NEUTRAL: 8-7

DATE	OPPONENT	H/A	W/L	SCORE
09/27	Texas - Arlington	H	L	2-3
09/28	Arizona$	N	L	0-2
09/28	Long Beach State$	N	L	0-2
09/29	Texas Tech$	N	W	2-0
09/29	Montana State$	N	W	2-0
09/29	New Mexico$	N	L	1-2
09/30	Southern Illinois $	N	L	0-2
10/03	Weber State	H	W	3-1
10/06	UTEP*	A	W	3-0
10/07	New Mexico State*	A	W	3-2
10/12	Snow College	H	W	3-0
10/13	Arizona State*	H	W	3-1
10/14	Northern Arizona*	H	W	3-1
10/20	Arizona*	A	L	0-3
10/21	New Mexico*	A	W	3-1
10/24	BYU*	A	L	2-3
10/27	Weber State*	A	W	3-0
10/28	Utah State*	H	L	0-3
10/31	BYU*	H	L	1-3
11/03	Washington%	N	W	2-1
11/03	Simon Fraser%	N	W	2-1
11/03	Western Washington%	N	W	2-0
11/04	Oregon%	A	W	2-0
11/04	Oregon State%	N	W	2-0
11/04	Oregon%	A	W	3-0
11/04	Washington%	N	W	3-1
11/09	Colorado State*	H	W	3-0
11/10	Northern Colorado*	H	W	3-1
11/11	Wyoming*	H	W	3-0
11/17	Arizona State&	N	W	3-2
11/17	Arizona&	N	L	0-3
11/18	Utah State&	N	L	0-3
11/18	Arizona&	N	L	2-3

** - IAC match*
$ - BYU Invitational (Provo, Utah)
% - Oregon Tournament (Eugene, Ore.)
& - AIAW Regional Tournament

1979
OVERALL: 17-18 **IAC: 8-2**
HOME: 7-4 | ROAD: 6-4 | NEUTRAL: 4-10

DATE	OPPONENT	H/A	W/L	SCORE
09/14	Arizona	H	L	1-3
09/15	BYU	H	W	3-0
09/20	San Diego	A	L	1-3
09/20	USC	N	L	0-3
09/21	Colorado State$	N	W	2-1
09/22	Arizona$	N	W	2-1
09/23	USC$	N	L	0-2
09/26	Washington	H	W	3-2
09/27	Cal Poly%	N	L	0-2
09/27	Houston%	N	L	1-2
09/27	Texas - Arlington%	N	L	2-3
09/28	Northern Arizona%	N	W	2-0
09/28	Texas Tech%	N	L	1-2
09/29	Texas%	N	L	0-2
10/05	Wyoming*	A	W	3-1
10/06	Colorado State*	A	W	3-0
10/09	Weber State	A	W	3-0
10/12	Northern Arizona	A	W	3-1
10/13	New Mexico*	A	W	3-0
10/16	Snow College	H	W	3-2
10/18	Lamar	H	L	1-3
10/19	New Mexico State*	H	W	3-1
10/20	UTEP*	H	W	3-1
10/23	Weber State*	H	W	3-1
10/25	Utah State*	H	L	0-3
10/26	Idaho State*	H	W	3-0
10/27	Nippon College (Japan)	H	L	2-3
11/01	UNLV	A	W	3-0
11/02	UCLA#	A	L	0-2
11/02	Michigan State#	N	W	2-0
11/03	Pacific#	N	L	0-2
11/03	Central Florida#	N	L	0-2
11/10	BYU*	A	L	1-3
11/16	Colorado State&	N	L	2-3
11/16	Utah State&	A	L	0-3

** - IAC match*
$ - San Diego Invitational
% - BYU Invitational (Provo, Utah)
 # - UCLA Invitational (Los Angeles, Calif.)
& - AIAW Regional Tournament (Logan, Utah)

ALL-TIME YEAR-BY-YEAR RESULTS

JEAN WIDDISON ERA (1980-83)
OVERALL: 79-86
CONFERENCE: 18-22

In her four seasons at Utah, Jean Widdison led the Utes to 79 wins, which ranks second most in program history. Widdison was instrumental in Utah's transition from the IAC to the High Country Athletic Conference in 1982.

1980

OVERALL: 23-18 **IAC: 8-2**
HOME: 6-6 | ROAD: 6-2 | NEUTRAL: 11-10

DATE	OPPONENT	H/A	W/L	SCORE
09/03	Texas - Arlington!	N	L	0-3
09/04	Texas A&M!	N	W	3-1
09/05	Sam Houston State!	N	W	2-0
09/05	Rice!	N	W	2-0
09/06	Texas Lutheran!	N	L	1-2
09/06	Lamar!	N	W	3-0
09/06	Houston!	A	L	0-3
09/11	USC$	H	L	0-3
09/12	Houston$	H	W	3-2
09/12	Utah State$	H	L	2-3
09/13	Hawaii	H	L	0-3
09/18	San Diego	A	W	3-0
09/19	UTEP#	N	W	2-0
09/19	Arizona State#	N	L	1-2
09/20	UCLA#	N	L	0-3
09/20	California#	N	L	0-3
09/24	Montana State	H	W	3-2
09/25	New Mexico%	N	W	2-1
09/25	Texas - Arlington%	N	L	0-2
09/26	Portland State%	N	L	1-2
09/26	Montana State%	N	L	1-2
09/26	BYU - Hawaii%	N	W	3-1
09/27	Montana %	N	W	3-1
10/03	BYU*	A	L	1-3
10/04	Weber State	H	L	0-3
10/11	BYU*	H	W	3-2
10/18	Colorado State*	H	L	1-3
10/24	Northern Arizona*	H	W	3-0
10/25	New Mexico*	H	W	3-1
10/31	Montana^	N	W	3-1
10/31	Wyoming^	N	W	3-1
11/01	Montana State^	A	W	3-1
11/01	Calgary^	N	W	3-0
11/07	New Mexico State*	A	W	3-0
11/08	UTEP*	A	W	3-1
11/13	Utah State*	H	L	0-3
11/14	Idaho State*	A	W	3-0
11/15	Weber State*	A	W	3-0
11/17	Wyoming*	H	W	3-2
11/21	New Mexico&	N	L	1-3
11/21	BYU&	N	L	1-3

** - IAC match*
! - Houston Invitational (Houston, Texas)
$ - Women's Games
 # - Sand Diego State Invitational (San Diego, Calif.)
% - BYU Invitational (Provo, Utah)
^ - Montana State Invitational (Bozeman, Mont.)
& - AIAW Regional Tournament

1981

OVERALL: 19-22 **IAC: 5-5**
HOME: 5-2 | ROAD: 3-9 | NEUTRAL: 11-11

DATE	OPPONENT	H/A	W/L	SCORE
09/05	Arizona	H	L	0-3
09/10	UC Irvine	A	L	1-3
09/15	Long Beach State	A	L	0-3
09/17	Cal State Fullerton$	N	L	1-2
09/17	Pepperdine$	N	L	0-2
09/18	UCLA$	N	L	0-2
09/18	Texas A&M$	N	L	0-2
09/18	Cal Poly$	N	L	0-2
09/25	Houston%	N	L	0-2
09/25	Portland State%	N	L	0-2
09/26	Colorado State%	N	L	0-2
09/26	Northern Colorado%	N	W	3-2
09/27	Idaho State%	N	W	3-0
10/02	Utah State^	N	W	3-1
10/02	Calgary^	N	W	3-2
10/03	Idaho^	N	W	3-2
10/03	Calgary^	N	W	3-0
10/04	Washington State^	N	W	3-1
10/08	Utah State*	A	L	1-3
10/09	Weber State	H	W	3-0
10/10	Idaho State*	H	W	3-1
10/14	BYU	A	L	0-3
10/16	Oregon State#	N	W	2-0
10/16	Idaho#	N	W	2-1
10/16	Simon Fraser#	N	W	2-0
10/17	Victoria#	N	W	2-1
10/17	Portland State#	A	L	1-3
10/21	Weber State*	A	W	3-1
10/23	Colorado State*	A	L	0-3
10/24	Wyoming*	A	L	0-3
10/30	New Mexico*	A	L	0-3
10/31	Northern Arizona*	A	W	3-1
11/13	UTEP*	H	W	3-1
11/14	New Mexico State*	H	L	2-3
11/18	BYU*	H	W	3-2
11/20	Utah State&	N	L	1-3
11/20	Colorado State&	N	L	0-3
11/20	New Mexico State&	A	L	1-3
11/21	Colorado State&	N	L	1-3
11/21	New Mexico State&	A	W	3-1
11/25	Pepperdine	H	W	3-0

** - IAC match*
$ - San Diego Tournament (San Diego, Calif.)
% - BYU Invitational (Provo, Utah)
^ - Glacier Invitational (Missoula, Mont.)
 # - Tachikara Invitational (Portland, Ore.)
& - AIAW Regional Tournament (Las Cruces, N.M.)

1982

OVERALL: 19-19 **HCAC: 4-6 (4TH)**
HOME: 5-4 | ROAD: 6-9 | NEUTRAL: 8-6

DATE	OPPONENT	H/A	W/L	SCORE
09/03	Weber State	A	W	3-2
09/06	Central Arizona	A	W	3-1
09/07	[9] Arizona	A	L	1-3
09/08	[12] Arizona State	A	L	0-3
09/09	Northern Arizona	A	W	3-0
09/13	UC Irvine	A	L	1-3
09/14	Long Beach State	A	L	2-3
09/17	[19] Pepperdine$	N	L	1-2
09/17	Long Beach State$	N	W	2-0
09/17	Santa Clara$	N	L	1-2
09/18	[9] Arizona$	N	W	2-1
09/18	[12] Arizona State$	N	L	0-2
09/21	Montana	H	W	3-0
09/23	Lamar%	N	W	2-0
09/23	Illinois State%	N	W	2-1
09/24	Weber State%	N	W	2-1
09/24	Portland State%	N	L	1-2
09/24	California%	N	L	0-3
09/25	Utah State%	N	W	3-0
09/25	Southern Illinois%	N	L	2-3
10/08	[14] BYU*	H	L	0-3
10/09	Utah State	A	L	1-3
10/15	Wyoming*	A	W	3-0
10/16	Colorado State*	A	L	2-3
10/22	New Mexico*	H	W	3-1
10/23	New Mexico State*	H	W	3-1
10/26	[11] BYU*	A	L	0-3
10/28	Weber State	H	W	3-1
10/30	[2] San Diego State	H	L	1-3
11/05	Utah State^	N	W	3-1
11/05	Montana^	A	W	3-2
11/06	Eastern Washington^	N	W	3-2
11/06	Montana^	A	W	3-2
11/09	Utah State	H	L	1-3
11/12	Colorado State*	H	W	3-0
11/13	Wyoming*	H	L	2-3
11/19	New Mexico State*	A	L	1-3
11/20	New Mexico*	A	L	2-3

** - HCAC match*
$ - Cal State Fullerton Tournament (Fullerton, Calif.)
% - BYU Invitational (Provo, Utah)
^ - Glacier Invitational (Missoula, Mont.)

1983

OVERALL: 18-27 **HCAC: 1-9 (6TH)**
HOME: 3-8 | ROAD: 3-10 | NEUTRAL | 12-9

DATE	OPPONENT	H/A	W/L	SCORE
08/31	Weber State	A	L	1-3
09/08	Cal State Fullerton$	N	L	2-3
09/08	Indiana$	N	W	3-0
09/09	[18] UC Santa Barbara$	N	L	0-3
09/10	Santa Clara$	N	L	2-3
09/10	Loyola Marymount	A	W	3-0
09/12	Long Beach State	A	L	1-3
09/14	UC Irvine	A	L	0-3
09/16	Loyola Marymount^	N	W	2-0
09/16	[5] UCLA^	N	L	0-2
09/17	Memphis^	N	W	2-1
09/17	[5] UCLA^	N	L	0-2
09/21	Penn State	H	L	2-3
09/22	Wyoming%	N	W	2-1
09/22	Montana%	N	W	2-1
09/22	Penn State%	N	L	0-2
09/23	Long Beach State%	N	W	2-1
09/23	Houston%	N	L	1-2
09/23	[16] BYU%	A	L	1-2
09/24	Weber State%	N	L	0-2
09/24	Texas-Arlington%	N	L	0-2
09/26	Weber State	H	L	1-3
09/28	Idaho State	A	W	3-0
09/30	Northern Colorado#	A	L	0-2

UTAH VOLLEYBALL

ALL-TIME YEAR-BY-YEAR RESULTS

DATE	OPPONENT	H/A	W/L	SCORE
09/30	Cal State Dominguez Hills#	N	W	2-0
09/30	Colorado State#	N	W	2-1
09/30	Metro State#	N	W	2-1
10/01	North Dakota State#	N	W	2-1
10/01	Utah State#	N	W	2-0
10/01	Denver#	N	W	2-0
10/07	[20] New Mexico*	A	L	0-3
10/08	New Mexico State*	A	L	2-3
10/11	[13] BYU*	A	L	0-3
10/14	Utah State	H	W	3-2
10/15	[7] San Diego State	H	L	1-3
10/20	Pepperdine	H	W	3-2
10/21	Wyoming*	H	L	0-3
10/22	Colorado State*	H	W	3-1
10/28	New Mexico State*	H	L	2-3
10/29	[20] New Mexico*	H	L	1-3
11/01	Utah State	A	W	3-2
11/08	[10] BYU*	H	L	2-3
11/12	[18] Cal Poly	H	L	0-3
11/18	Colorado State*	A	L	0-3
11/19	Wyoming*	A	L	0-3

** - HCAC match*
$ - Loyola Marymount Classic (Los Angeles, Calif.)
^ - Cal State Fullerton Tournament (Fullerton, Calif.)
% - BYU Invitational (Provo, Utah)
 # - Northern Colorado Tournament (Greeley, Colo.)

JULIE MORGAN ERA (1984-86)
OVERALL: 60-47
CONFERENCE: 20-16

Julie Morgan guided Utah to 60 victories in her three seasons on the bench. She tallied a pair of 20-win seasons and led the Utes to a second-place finish in the HCAC back in 1986.

1984
OVERALL: 20-18 **HCAC: 5-7 (4TH)**
HOME: 6-7 | ROAD: 6-4 | NEUTRAL: 8-7

DATE	OPPONENT	H/A	W/L	SCORE
09/04	Weber State	A	W	3-1
09/07	Montana State$	A	W	3-1
09/07	Washington$	N	L	2-3
09/08	Montana$	N	W	3-1
09/08	Washington$	N	L	1-3
09/13	Oregon^	N	L	2-3
09/14	New Mexico^	N	W	3-2
09/14	[10] Cal Poly^	N	L	0-3
09/15	Montana^	N	L	2-3
09/15	California^	N	L	1-3
09/19	[20] Oregon	H	W	3-2
09/20	Idaho%	N	W	2-0
09/20	Washington%	N	W	2-0
09/21	Missouri State%	N	W	2-0
09/21	Montana%	N	W	2-1
09/21	Wyoming%	N	W	3-1
09/22	Portland State%	N	L	0-3
09/22	Texas Tech%	N	W	2-0
09/29	[8] San Diego State	H	L	1-3
10/02	Weber State	H	W	3-1
10/05	Wyoming*	H	L	0-3
10/06	[10] Colorado State*	H	L	2-3
10/10	UTEP	A	W	3-0
10/11	New Mexico State	A	W	3-1
10/12	New Mexico	A	L	1-3
10/19	Utah State*	A	W	3-1
10/20	[20] Arizona State	H	L	1-3
10/20	[3] Cal Poly	H	L	0-3
10/21	[14] Arizona	H	L	0-3
10/26	[11] Colorado State*	A	L	0-3
10/27	Wyoming*	A	L	2-3
10/30	[14] BYU*	H	L	2-3
11/01	Idaho State	H	W	3-0
11/08	New Mexico*	H	W	3-1
11/09	New Mexico State*	H	W	3-1
11/13	Idaho State	A	W	3-1
11/15	Utah State*	H	W	3-2
11/17	[15] BYU*	A	L	0-3

** - HCAC match*
$ - Montana State Tournament (Bozeman, Mont.)
^ - San Diego State Tournament (San Diego, Calif.)
% - BYU Invitational (Provo, Utah)

1985
OVERALL: 21-10 **HCAC: 8-4 (3RD)**
HOME: 7-2 | ROAD: 7-5 | NEUTRAL: 7-3

DATE	OPPONENT	H/A	W/L	SCORE
09/05	Northern Arizona	A	W	3-0
09/06	[18] Arizona	A	L	1-3
09/07	Arizona State	A	L	2-3
09/10	Idaho State	A	W	3-1
09/11	[7] Cal Poly	H	L	0-3
09/13	Illinois$	N	L	0-3
09/13	Washington$	N	W	3-0
09/13	San Diego$	N	W	3-0
09/14	California$	N	W	Forfeit
09/18	Illinois State%	N	W	3-0
09/19	Boise State%	N	W	3-1
09/19	Illinois%	N	L	0-3
09/20	Eastern Washington%	N	W	3-1
09/20	Weber State%	N	W	3-1
09/21	[11] BYU%	A	W	3-2
09/21	[17] Illinois%	N	L	0-3
09/24	Weber State	H	W	3-0
10/04	[15] BYU *	A	L	0-3
10/05	Utah State*	H	W	3-0
10/15	Idaho State	H	W	3-0
10/17	[13] Colorado State*	A	L	1-3
10/19	Wyoming*	A	L	1-3
10/22	Weber State	A	W	3-2
10/23	New Mexico*	H	W	3-0
10/26	New Mexico State*	H	W	3-0
10/30	[18] BYU*	H	W	3-2
11/01	Utah State*	A	W	3-0
11/06	[12] Colorado State*	H	L	0-3
11/08	Wyoming*	H	W	3-1
11/15	New Mexico*	A	W	3-1
11/16	New Mexico State*	A	W	3-1

** = HCAC match*
$ = UNLV Tournament (Las Vegas, Nev.)
% = BYU Invitational (Provo, Utah)

1986
OVERALL: 19-19 **HCAC: 7-5 (T-2ND)**
HOME: 6-6 | ROAD: 6-8 | NEUTRAL: 7-5

DATE	OPPONENT	H/A	W/L	SCORE
09/03	[15] Cal Poly	H	L	1-3
09/05	Miami (Ohio)$	N	W	3-0
09/06	Texas A&M$	N	L	1-3
09/06	Illinois State$	A	W	3-0
09/08	[20] Long Beach State	A	L	0-3
09/09	[18] USC	A	W	3-2
09/11	[20] Pepperdine	H	L	1-3
09/13	Indiana^	N	L	0-3
09/13	Oklahoma^	N	W	3-0
09/14	Missouri State	A	L	0-3
09/18	Chapman%	N	W	3-0
09/18	Maryland%	N	W	3-0
09/19	Washington State%	N	L	1-3
09/19	Utah State%	N	W	3-1
09/20	Montana%	N	L	2-3
09/23	Idaho State	A	L	0-3
09/26	Montana#	N	L	0-3
09/27	New Mexico State#	A	L	1-3
09/27	Alabama Birmingham#	N	W	3-0
10/03	[9] Nebraska	H	L	0-3
10/07	Weber State	A	W	3-0
10/10	Southern Illinois&	A	L	0-3
10/11	Eastern Illinois&	N	W	3-1
10/17	[14] Colorado State*	A	L	1-3
10/18	Wyoming*	A	W	3-0
10/21	Utah State*	A	L	2-3
10/23	Northern Arizona	H	W	3-1
10/24	[3] BYU*	H	L	0-3
10/28	Weber State	H	W	3-0
10/31	Wyoming*	H	W	3-1
11/01	[14] Colorado State*	H	W	3-2
11/07	New Mexico*	H	W	3-2
11/08	New Mexico State*	H	L	1-3
11/11	Idaho State	H	L	0-3
11/14	New Mexico State*	A	W	3-0
11/15	New Mexico*	A	W	3-2
11/19	Utah State*	H	W	3-1
11/21	[1] BYU*	A	L	0-3

** - HCAC match*
$ - Illinois State Tournament
^ - Missouri State Tournament
% - BYU Invitational
 # - New Mexico State Tournament
& - Southern Illinois Tournament

ANN BRICKER ERA (1987-89)
OVERALL: 16-89
CONFERENCE: 4-32

Ann Bricker spent three seasons as head coach at Utah, collecting 17 wins overall.

1987
OVERALL: 6-28 **HCAC: 2-10 (6TH)**
HOME: 1-10 | ROAD: 2-8 | NEUTRAL: 3-10

DATE	OPPONENT	H/A	W/L	SCORE
09/04	Idaho State$	A	L	0-3
09/04	Gonzaga$	N	W	3-2

ALL-TIME YEAR-BY-YEAR RESULTS

DATE	OPPONENT	H/A	W/L	SCORE
09/05	Montana$	N	L	0-3
09/05	Portland$	N	L	0-3
09/08	Cal Poly	H	L	0-3
09/11	Cal State Los Angeles	N	L	1-2
09/12	[5] UCLA^	N	L	1-3
09/15	Washington State	H	L	2-3
09/16	Idaho State	H	L	0-3
09/17	Idaho State%	N	L	1-3
09/17	Texas - Arlington%	N	L	0-3
09/18	Chapman%	N	W	3-1
09/18	Memphis%	N	W	3-2
09/19	Boise State%	N	L	0-3
09/19	Weber State%	N	L	2-3
09/22	Weber State	A	L	1-3
10/01	Weber State	H	L	1-3
10/02	NC State	N	L	1-3
10/03	Texas - Arlington&	A	L	0-3
10/03	Sam Houston State&	N	L	1-3
10/15	[6] Colorado State*	H	L	0-3
10/16	Wyoming*	H	L	1-3
10/22	Utah State*	H	W	3-1
10/23	[3] BYU*	A	L	0-3
10/29	New Mexico*	A	L	0-3
10/30	UTEP	A	W	3-0
10/31	New Mexico State*	A	L	0-3
11/04	[4] BYU*	H	L	0-3
11/06	[7] UCLA^	H	L	0-3
11/07	Utah State*	A	W	3-2
11/13	Wyoming*	A	L	0-3
11/14	[7] Colorado State*	A	L	0-3
11/19	New Mexico State*	H	L	1-3
11/21	New Mexico*	H	L	2-3

** - HCAC match*
$ - Idaho State Tournament (Pocatello, Idaho)
^ - UC Davis Tournament (Davis, Calif.)
% - BYU Invitational (Provo, Utah)
& - Maverick Invitational (Arlington, Texas)

1988

OVERALL: 9-29 **HCAC: 2-10 (6TH)**
HOME: 2-12 | ROAD: 4-10 | NEUTRAL: 3-7

DATE	OPPONENT	H/A	W/L	SCORE
09/01	Southern Utah$	H	W	3-0
09/01	Texas Tech$	H	L	2-3
09/02	[15] San Jose State$	H	L	0-3
09/02	Oregon State$	H	L	2-3
09/03	Weber State$	H	L	0-3
09/03	Oregon State$	H	L	1-3
09/09	Montana^	N	L	1-3
09/09	Long Beach State^	A	L	0-3
09/10	Wisconsin^	N	L	0-3
09/10	[11] USC^	N	L	0-3
09/15	Utah State%	N	W	3-2
09/16	[7] BYU%	A	L	1-2
09/17	Weber State%	N	L	2-3
09/17	Utah State%	N	L	1-3
09/20	Weber State	A	L	0-3
09/28	Idaho State	H	L	1-3
09/30	Sam Houston State#	N	W	3-1
09/30	Missouri State#	A	L	0-3
10/01	Kansas#	N	L	1-3
10/07	[4] BYU*	A	L	0-3
10/08	Utah State*	H	W	3-2
10/11	Weber State	H	L	0-3
10/14	Wyoming*	A	L	0-3
10/15	Colorado State*	A	L	1-3
10/19	New Mexico State*	H	L	0-3
10/21	New Mexico*	H	L	0-3
10/22	Southern Utah	A	W	3-0
10/22	Grand Canyon	N	W	3-1
10/28	Colorado	A	L	0-3
10/29	Tennessee	N	L	0-3
11/02	Idaho State	A	W	3-0
11/03	Utah State*	A	W	3-2
11/04	[9] BYU*	H	L	0-3
11/10	New Mexico*	A	L	1-3
11/11	UTEP	A	W	3-0
11/12	New Mexico State*	A	L	2-3
11/17	Wyoming*	H	L	2-3
11/19	Colorado State*	H	L	0-3

** - HCAC match*
$ - Lady Ute Classic (Salt Lake City)
^ - Long Beach State Invitational (Long Beach, Calif.)
% - BYU Invitational (Provo, Utah)
 # - Missouri State Invitational (Springfield, Mo.)

1989

OVERALL: 1-32 **HCAC: 0-12 (7TH)**
HOME: 0-12 | ROAD: 1-12 | NEUTRAL: 0-8

DATE	OPPONENT	H/A	W/L	SCORE
08/31	Boise State	H	L	1-3
09/01	Montana State$	H	L	2-3
09/01	Oregon$	H	L	0-3
09/02	Weber State$	H	L	1-3
09/02	Bradley$	H	L	2-3
09/04	Cal Poly	H	L	0-3
09/07	Cal State Fullerton^	A	L	0-3
09/07	Washington State^	N	L	0-3
09/08	Eastern Illinois^	N	L	0-3
09/08	Minnesota^	N	L	0-3
09/09	Santa Clara^	N	L	1-3
09/14	Idaho State%	N	L	1-3
09/15	BYU - Hawaii%	N	L	0-3
09/15	[10] BYU%	A	L	0-3
09/16	Missouri State%	N	L	1-3
09/16	Idaho State%	N	L	0-3
09/21	Georgia State	A	W	3-0
09/22	Auburn	A	L	0-3
09/23	Georgia	A	L	0-3
09/26	Weber State	H	L	2-3
10/06	Wyoming*	A	L	0-3
10/07	Colorado State*	A	L	0-3
10/12	BYU*	A	L	0-3
10/13	Utah State*	H	L	1-3
10/17	Weber State	A	L	2-3
10/20	[17] Colorado State*	A	L	0-3
10/21	[20] Wyoming*	H	L	0-3
11/02	[16] New Mexico*	H	L	0-3
11/04	New Mexico State*	H	L	0-3
11/08	BYU*	H	L	0-3
11/09	Utah State*	A	L	2-3
11/17	New Mexico*	A	L	0-3
11/18	New Mexico State*	A	L	0-3

** - HCAC match*
$ - Lady Ute Classic (Salt Lake City)
^ - Cal State Fullerton Tournament (Fullerton, Calif.)
% - BYU Invitational (Provo, Utah)

BETH LAUNIERE ERA (1990-Present)
OVERALL: 521-336
CONFERENCE: 238-188

Utah's all-time leader in wins, Beth Launiere, has guided the program to 16 20-win seasons, three conference regular-season and three conference tournament titles (MWC). All 13 of Utah's NCAA postseason appearances have come under the direction of Launiere.

1990

OVERALL: 7-21 **WAC: 0-10 (6TH)**
HOME: 4-8 | ROAD: 0-11 | NEUTRAL: 3-2

DATE	OPPONENT	H/A	W/L	SCORE
09/01	San Diego^	N	L	1-3
09/02	San Francisco^	N	L	0-3
09/04	Fresno - Pacific	N	W	3-2
09/07	Montana State$	H	W	3-2
09/07	Washington State$	H	L	1-3
09/08	Utah State$	H	L	0-3
09/08	Montana State$	H	W	3-1
09/13	Gonzaga	H	L	1-3
09/15	Boise State	H	W	3-2
09/20	Utah State	A	L	0-3
09/25	Weber State	A	L	1-3
09/28	Illinois State%	A	L	0-3
09/29	NC State%	N	W	3-1
09/29	Central Michigan%	N	W	3-2
10/05	Colorado State*	H	L	0-3
10/06	Wyoming*	H	L	1-3
10/08	[15] BYU*	A	L	0-3
10/12	Montana State	A	L	1-3
10/13	Montana	A	L	1-3
10/18	San Diego State*	A	L	0-3
10/20	[11] New Mexico*	A	L	0-3
10/29	Idaho State	A	L	0-3
11/03	[15] BYU*	H	L	0-3
11/06	Weber State	H	W	3-0
11/08	Wyoming*	A	L	0-3
11/10	Colorado State*	A	L	0-3
11/16	[12] New Mexico*	H	L	0-3
11/17	[19] San Diego State*	H	L	0-3

** - WAC match*
^ - Fresno State Tournament (Fresno, Calif.)
$ - Utah Volleyball Classic (Salt Lake City)
% - Illinois State Tournament (Normal, Ill.)

1991

OVERALL: 15-20 **WAC: 3-9 (6TH)**
HOME: 7-8 • ROAD: 5-8 • NEUTRAL: 3-4

DATE	OPPONENT	H/A	W/L	SCORE
08/30	Northern Iowa^	N	L	1-3
08/30	Idaho State^	N	W	3-0
08/31	Cal State Northridge^	N	L	0-3
08/31	Boise State^	A	L	0-3
09/06	New Mexico State$	H	W	3-0
09/06	Washington State$	H	L	1-3
09/07	Utah State$	H	W	3-1
09/07	Idaho State$	H	W	3-2
09/07	Washington State$	H	L	0-3
09/13	Rice#	A	W	3-0
09/14	Michigan#	N	L	0-3
09/14	DePaul#	N	L	0-3
09/20	San Francisco%	N	W	3-0
09/21	Northern Arizona%	A	L	1-3

UTAH VOLLEYBALL

ALL-TIME YEAR-BY-YEAR RESULTS

DATE	OPPONENT	H/A	W/L	SCORE
09/21	Drake%	N	W	3-0
09/25	Weber State	A	L	2-3
09/28	Utah State	A	W	3-2
10/01	Utah State	H	W	3-0
10/04	Montana	H	L	1-3
10/08	[6] BYU*	H	L	0-3
10/11	San Diego State*	A	L	1-3
10/12	San Diego	A	L	0-3
10/18	Wyoming*	H	L	0-3
10/19	Colorado State*	H	L	0-3
10/22	Idaho State	H	W	3-0
10/25	[10] New Mexico*	A	L	0-3
10/26	UTEP*	A	W	3-0
11/02	Idaho State	A	W	3-2
11/06	[8] BYU*	A	L	0-3
11/09	San Diego State*	H	L	2-3
11/12	Weber State	H	W	3-1
11/15	Colorado State*	A	L	1-3
11/16	Wyoming*	A	W	3-2
11/22	UTEP*	H	W	3-1
11/23	[9] New Mexico*	H	L	0-3

** - WAC match*
^ - Boise State Tournament (Boise, Idaho)
$ - Utah Classic (Salt Lake City)
 # - Rice Tournament (Houston, Texas)
% - Northern Arizona Tournament (Flagstaff, Ariz.)

1992

OVERALL: 18-15 **WAC: 3-11 (7TH)**
HOME: 7-7 | ROAD: 6-7 | NEUTRAL: 5-1

DATE	OPPONENT	H/A	W/L	SCORE
09/01	Utah State	A	W	3-0
09/04	Akron^	N	W	3-1
09/04	Kansas^	A	W	3-0
09/05	Southern Illinois^	N	W	3-0
09/05	Wisconsin - Green Bay^	N	W	3-0
09/06	Missouri - Kansas City	A	W	3-0
09/11	Idaho State$	H	W	3-0
09/12	[23] Fresno State$	H	L	2-3
09/12	Weber State$	H	W	3-0
09/18	Northern Arizona	N	L	2-3
09/18	Brown	N	W	3-1
09/19	St. Mary's	N	W	3-1
09/19	San Francisco	A	L	1-3
09/22	Weber State	A	W	3-2
09/29	[11] BYU*	A	L	0-3
10/02	Cal Poly	H	L	1-3
10/03	Texas - Arlington	H	W	3-1
10/09	UTEP	A	W	3-1
10/10	[12] New Mexico*	A	L	1-3
10/16	[25] Fresno State*	H	L	1-3
10/17	San Diego State*	A	L	1-3
10/20	Weber State	H	W	3-0
10/23	[25] Wyoming*	A	L	1-3
10/24	Colorado State	A	L	1-3
10/27	Utah State	H	W	3-0
10/30	[8] BYU*	H	L	1-3
11/03	Idaho State	A	W	3-1
11/06	[15] New Mexico*	H	L	0-3
11/07	UTEP*	H	W	3-0
11/13	San Diego State*	H	L	0-3
11/14	Fresno State*	A	L	1-3
11/20	[25] Colorado State	H	W	3-2
11/21	Wyoming*	H	L	2-3

** - WAC match*
^ - Kansas Tournament (Lawrence, Kan.)
$ - Utah Volleyball Classic (Salt Lake City

1993

OVERALL: 25-11 **WAC: 7-7 (4TH)**
HOME: 11-3 | ROAD: 5-6 | NEUTRAL: 9-2
NIVC TOURNAMENT | THIRD PLACE

DATE	OPPONENT	H/A	W/L	SCORE
09/01	Oregon State	H	L	1-3
09/03	New Mexico State^	N	W	3-0
09/03	Montana State^	A	W	3-1
09/04	Utah State^	N	W	3-0
09/04	Montana^	N	L	1-3
09/07	Utah State	N	W	3-1
09/10	San Francisco$	H	W	3-0
09/10	Boise State$	H	W	3-1
09/11	Sacramento State$	H	W	3-2
09/16	Eastern Illinois	A	W	3-0
09/17	[19] Illinois#	A	L	2-3
09/18	Maryland#	N	W	3-1
09/18	DePaul#	N	W	3-1
09/21	Weber State	H	W	3-1
09/24	[19] Colorado State*	A	L	0-3
09/25	Wyoming*	A	L	1-3
09/28	Idaho State	H	W	3-1
10/01	[6] BYU*	H	L	0-3
10/08	UTEP*	H	W	3-0
10/09	New Mexico*	H	W	3-2
10/14	San Diego State*	A	L	1-3
10/15	Fresno State*	A	W	3-0
10/22	Utah State	H	W	3-0
10/26	Weber State	A	W	3-1
10/29	Wyoming*	H	W	3-1
10/30	[20] Colorado State*	H	W	3-1
11/03	[4] BYU*	A	L	0-3
11/12	New Mexico*	A	L	1-3
11/13	UTEP*	A	W	3-1
11/19	San Diego State*	H	W	3-2
11/20	Fresno State*	H	L	0-3
NIVC *(Kansas City, Mo.)*				
12/03	Morehead State	N	W	3-0
12/03	Hofstra	N	W	3-1
12/04	Stephen F. Austin	N	W	3-1
12/04	Oklahoma	N	W	3-2
12/05	LSU	N	L	1-3

** - WAC match*
^ - Montana State Tournament (Bozeman, Mont.)
$ - Utah Classic (Salt Lake City)
 # - Illinois Classic (Champaign, Ill.)

1994

OVERALL: 16-13 **WAC: 7-7 (T-5TH)**
HOME: 11-3 | ROAD: 3-8 | NEUTRAL: 2-2

DATE	OPPONENT	H/A	W/L	SCORE
09/02	Tennessee^	N	L	2-3
09/02	Oregon^	A	L	0-3
09/03	Rice^	N	W	3-0
09/05	[22] Oregon State	A	L	1-3
09/09	Montana State$	H	W	3-1
09/09	San Jose State$	H	W	3-2
09/10	Washington$	H	L	1-3
09/12	Idaho State	A	L	2-3
09/16	Gonzaga#	N	W	3-0
09/17	[16] USC#	N	L	1-3
09/23	Fresno State*	A	L	2-3
09/24	San Diego State*	A	L	0-3
09/30	Colorado State*	H	W	3-0
10/01	[23] Wyoming*	H	W	3-1
10/04	Weber State	A	W	3-0
10/07	[16] BYU*	A	L	1-3
10/14	UTEP*	A	W	3-1
10/15	[18] New Mexico*	A	L	0-3
10/18	Utah State	H	W	3-0
10/21	California	H	W	3-1
10/28	[25] San Diego State*	H	W	3-2
10/29	Fresno State*	H	W	3-1
11/04	Wyoming*	A	L	1-3
11/05	Colorado State*	A	W	3-1
11/08	Weber State	H	W	3-0
11/11	[10] BYU*	H	L	1-3
11/12	Northern Arizona	H	W	3-0
11/18	[20] New Mexico*	H	L	0-3
11/19	UTEP*	H	W	3-0

** - WAC match*
^ - Oregon Tournament (Eugene, Ore.)
$ - Utah Volleyball Classic (Salt Lake City)
 # - Mizuno Classic (Provo, Utah)

1995

OVERALL: 14-17 **WAC: 7-7 (4TH)**
HOME: 8-6 | ROAD: 2-9 | NEUTRAL: 4-2

DATE	OPPONENT	H/A	W/L	SCORE
09/01	Valparaiso^	N	W	3-0
09/02	Western Michigan^	N	W	3-1
09/02	Iowa State^	A	L	0-3
09/08	San Francisco$	N	W	3-0
09/08	[6] Florida$	N	L	0-3
09/09	Massachusetts$	N	W	3-0
09/09	South Florida$	N	L	0-3
09/12	[24] Georgia	H	L	2-3
09/15	[18] BYU#	A	L	0-3
09/16	Weber State#	H	L	1-3
09/16	Utah State#	H	W	3-0
09/22	[16] BYU*	H	W	3-0
09/29	Wyoming*	H	W	3-0
09/30	Colorado State*	H	W	3-1
10/05	Fresno State*	A	L	0-3
10/06	[21] San Diego State*	A	L	0-3
10/13	UTEP*	H	W	3-1
10/14	New Mexico*	H	W	3-0
10/16	Utah State	A	W	3-1
10/20	[23] BYU*	A	L	1-3
10/25	Idaho State	H	W	3-0
10/28	[19] Texas A&M	H	L	2-3
10/31	Weber State	A	L	2-3
11/03	Colorado State*	A	L	1-3
11/04	Wyoming*	A	W	3-0
11/10	Fresno State*	H	W	3-1
11/11	[17] San Diego State*	H	L	2-3
11/17	New Mexico*	A	L	0-3
11/19	UTEP*	A	L	2-3
11/24	[21] Idaho	H	L	0-3

DATE	OPPONENT	H/A	W/L	SCORE
11/25	Oregon State	H	L	1-3

** - WAC match*
^ - Cyclone Tournament (Ames, Iowa)
$ - UCSB/Paul Mitchell Classic (Santa Barbara, Calif.)
 # - Utah Centennial Classic (Salt Lake City & Provo, Utah)

1996

OVERALL: 20-12 **WAC: 10-6 (T-3RD)**
HOME: 8-5 | ROAD: 8-4 | NEUTRAL: 4-3

DATE	OPPONENT	H/A	W/L	SCORE
08/30	Oregon$	H	W	3-0
08/31	Boise State$	H	L	0-3
08/31	Iowa State$	H	W	3-1
09/06	Pittsburgh#	N	L	1-3
09/06	[12] UCLA#	N	L	0-3
09/07	UC Irvine#	N	W	3-0
09/07	Central Florida#	N	W	3-1
09/13	Colorado	A	L	0-3
09/14	[9] Long Beach State	H	L	0-3
09/20	Utah State%	A	W	3-0
09/21	Northern Illinois%	N	W	3-1
09/21	Santa Clara%	N	W	3-2
09/24	Idaho State	H	W	3-0
09/28	[1] Hawaii*	H	L	0-3
10/04	BYU*	A	L	1-3
10/08	Weber State	A	W	3-0
10/11	TCU*	A	W	3-0
10/12	SMU*	A	W	3-2
10/18	Tulsa*	H	W	3-1
10/19	Rice*	H	W	3-0
10/24	UTEP*	A	W	3-0
10/26	New Mexico*	A	L	1-3
10/29	BYU*	H	L	1-3
11/01	[1] Hawaii*	A	L	1-3
11/08	SMU*	H	W	3-0
11/09	TCU*	H	W	3-0
11/14	Rice*	A	W	3-1
11/16	Tulsa*	A	W	3-0
11/22	New Mexico*	H	L	1-3
11/23	UTEP*	H	W	3-2
WAC TOURNAMENT *(Las Vegas, Nev.)*				
11/26	UNLV	A	W	3-0
11/27	New Mexico	N	L	1-3

** - WAC match*
$ - Utah Volleyball Classic (Salt Lake City)
 # - Powerade Judy Bellomo Classic (Santa Barbara, Calif.)
% - Utah State Invitational (Logan, Utah)

1997

OVERALL: 22-9 **WAC: 11-5 (4TH)**
HOME: 9-3 | ROAD: 10-3 | NEUTRAL: 3-3

DATE	OPPONENT	H/A	W/L	SCORE
08/30	[23] Colorado	H	L	0-3
09/03	Idaho	A	W	3-1
09/05	[6] Washington State$	N	L	1-3
09/06	[20] Notre Dame$	N	L	0-3
09/06	Gonzaga$	A	W	3-0
09/12	Weber State#	H	W	3-2
09/13	Texas State#	H	W	3-1
09/13	Purdue#	H	W	3-0
09/16	Idaho State	A	W	3-1
09/19	Montana State%	N	W	3-1
09/20	Portland%	N	W	3-0
09/20	Utah State%	A	W	3-1
09/25	New Mexico*	A	W	3-1
09/27	UTEP*	A	W	3-0
10/02	Wyoming*	H	W	3-0
10/04	[20] Colorado State*	H	L	1-3
10/10	UNLV*	A	W	3-0
10/11	Air Force*	A	W	3-0
10/15	SMU*	H	W	3-0
10/17	[6] BYU*	A	L	0-3
10/23	UTEP*	H	W	3-0
10/25	New Mexico*	H	W	3-0
10/30	[19] Colorado State*	A	L	2-3
11/01	Wyoming*	A	L	2-3
11/04	Utah State	A	W	3-1
11/07	Air Force*	H	W	3-0
11/08	UNLV*	H	W	3-1
11/14	[9] BYU*	H	L	0-3
11/21	SMU*	A	W	3-1
WAC TOURNAMENT *(Las Vegas, Nev.)*				
11/24	SMU	N	W	3-0
11/25	[15] Hawaii	N	L	2-3

** - WAC match*
$ - Spike-off Spokane (Spokane, Wash.)
 # - Utah Volleyball Classic (Salt Lake City
% - Utah State Invitational (Logan, Utah)

1998

OVERALL: 21-10 **WAC: 9-5 (3RD)**
HOME: 8-2 | ROAD: 7-7 | NEUTRAL: 6-1
NCAA TOURNAMENT | SECOND ROUND

DATE	OPPONENT	H/A	W/L	SCORE
09/01	Idaho State	H	W	3-1
09/4	[22] Washington State$	A	L	2-3
09/05	Louisville$	N	W	3-1
09/05	Gonzaga$	N	W	3-1
09/09	Idaho	H	W	3-1
09/11	Cal Poly#	N	L	0-3
09/11	Weber State#	A	W	3-0
09/12	Gonzaga#	A	W	3-0
09/18	[18] Michigan State%	A	L	0-3
09/19	[24] Notre Dame%	N	W	3-0
09/19	New Hampshire%	N	W	3-0
09/25	Wyoming	H	W	3-1
09/29	Utah State	A	W	3-2
10/02	[5] BYU*	H	L	0-3
10/09	[10] Hawaii*	H	L	1-3
10/10	San Diego State*	H	W	3-0
10/16	Fresno State*	A	L	2-3
10/17	San Jose State*	A	W	3-0
10/23	New Mexico*	H	W	3-0
10/24	UTEP*	H	W	3-0
10/30	BYU*	A	L	0-3
11/06	Hawaii*	A	L	1-3
11/08	San Diego State*	A	W	3-0
11/13	San Jose State*	H	W	3-0
11/14	Fresno State*	H	W	3-1
11/20	UTEP*	A	W	3-0
11/21	New Mexico*	A	W	3-2
WAC TOURNAMENT *(Las Vegas, Nev.)*				
11/24	TCU	N	W	3-0
11/25	UNLV	A	L	0-3
NCAA TOURNAMENT 1ST & 2ND ROUNDS *(Lincoln, Neb.)*				
12/04	Illinois State!	N	W	3-0
12/05	[3] Nebraska!	A	L	1-3

** - WAC match*
$ - Cougar Challenge (Pullman, Wash.)
% - Michigan State Invitational (East Lansing, Mich.)
 # - Weber State Classic (Ogden, Utah)

1999

OVERALL: 22-10 **MWC: 10-4 (3RD)**
HOME: 8-4 | ROAD: 7-4 | NEUTRAL: 7-2
NCAA TOURNAMENT | SECOND ROUND

DATE	OPPONENT	H/A	W/L	SCORE
09/01	Northern Iowa	H	L	0-3
09/03	SMU$	N	W	3-0
09/03	Wright State$	N	W	3-0
09/04	NC State$	N	W	3-1
09/04	Texas Tech$	A	W	3-0
09/07	Weber State	H	W	3-1
09/10	Georgia#	N	L	2-3
09/11	George Mason#	N	W	3-0
09/16	Utah State	H	W	3-2
09/17	[10] Pepperdine	H	L	2-3
09/20	Idaho State	A	W	3-0
09/24	[7] Stanford%	A	L	0-3
09/25	California%	N	W	3-1
10/01	New Mexico*	A	W	3-1
10/02	Air Force*	A	W	3-2
10/08	San Diego State*	H	W	3-1
10/09	UNLV*	H	W	3-0
10/15	[8] BYU*	H	L	0-3
10/20	Notre Dame	H	W	3-1
10/22	Wyoming*	A	W	3-0
10/23	[15] Colorado State*	A	L	2-3
10/29	Air Force*	H	W	3-1
10/30	New Mexico*	H	W	3-1
11/04	UNLV*	A	W	3-1
11/06	San Diego State*	A	W	3-1
11/12	[10] BYU*	A	L	0-3
11/19	[11] Colorado State*	H	L	1-3
11/20	Wyoming*	H	W	3-0
MWC TOURNAMENT *(Provo, Utah)*				
11/24	San Diego State	N	W	3-2
11/26	Colorado State	N	L	2-3
NCAA TOURNAMENT 1ST & 2ND ROUNDS *(Honolulu, Hawaii)*				
12/02	Colorado	N	W	3-0
12/03	[3] Hawaii	A	L	0-3

** - MWC match*
$ - Texas Tech Tournament (Lubbock, Texas)
 # - State Farm/Illini Classic (Champaign, Ill.)
% - Mountain West/Pac-10 Challenge (Palo Alto, Calif.)

2000

OVERALL: 23-8 **MWC: 10-4 (3RD)**
HOME: 10-2 | ROAD: 7-5 | NEUTRAL: 6-1
NCAA TOURNAMENT | SECOND ROUND
FINAL AVCA NATIONAL RANKING | NO. 20

DATE	OPPONENT	H/A	W/L	SCORE
09/01	Eastern Michigan$	N	W	3-0
09/02	Massachusetts	N	W	3-0
09/02	New Hampshire$	A	W	3-0
09/05	[1] Stanford	H	W	3-2
09/08	Nevada#	N	W	3-2
09/09	[24] San Diego#	N	W	3-2
09/09	Cal Poly#	A	W	3-1
09/15	Temple	H	W	3-1
09/16	[13] Arizona	H	L	0-3

ALL-TIME YEAR-BY-YEAR RESULTS

DATE	OPPONENT	H/A	W/L	SCORE
09/22	San Diego State*	H	W	3-1
09/23	UNLV*	H	W	3-0
09/29	Wyoming*	A	W	3-1
09/30	[3] Colorado State*	A	L	0-3
10/03	Idaho State	H	W	3-0
10/06	[13] BYU*	H	W	3-0
10/10	[25] Utah State	A	L	1-3
10/13	New Mexico*	H	W	3-1
10/14	Air Force*	H	W	3-0
10/20	UNLV*	A	W	3-1
10/21	San Diego State*	A	L	2-3
10/27	[3] Colorado State*	H	L	0-3
10/28	Wyoming*	H	W	3-0
11/03	[14] BYU*	A	L	1-3
11/10	Air Force*	A	W	3-0
11/11	New Mexico*	A	W	3-0
MWC TOURNAMENT *(Fort Collins, Colo.)*				
11/16	UNLV	N	W	3-1
11/17	[13] BYU	N	L	1-3
11/22	Weber State	A	W	3-1
11/25	Denver	H	W	3-0
NCAA TOURNAMENT 1ST & 2ND ROUNDS *(Honolulu, Hawaii)*				
11/30	Texas Tech	N	W	3-2
12/01	[3] Hawaii	A	L	0-3

** - MWC match*
$ - New Hampshire Tournament (Durham, N.H.)
 # - Cal Poly Tournament (San Luis Obispo, Calif.)

2001
OVERALL: 25-7 **MWC: 11-3 (2ND)**
HOME: 15-0 | ROAD: 7-5 | NEUTRAL: 3-2
MWC TOURNAMENT CHAMPIONS
NCAA TOURNAMENT | SWEET 16
FINAL AVCA NATIONAL RANKING | NO. 15

DATE	OPPONENT	H/A	W/L	SCORE
08/31	Rhode Island$	H	W	3-0
08/31	[25] Georgia Tech$	H	W	3-0
09/01	Texas Tech$	H	W	3-1
09/05	[5] Arizona#	A	L	0-3
09/07	Louisville#	N	L	0-3
09/08	Colorado	H	W	3-2
09/20	[14] BYU*	A	L	0-3
09/22	Loyola Marymount	A	W	3-1
09/25	Idaho State	A	W	3-1
09/28	Air Force*	H	W	3-0
09/29	New Mexico*	H	W	3-0
10/05	[9] Colorado State*	A	L	0-3
10/06	Wyoming*	A	W	3-0
10/12	UNLV*	H	W	3-0
10/13	San Diego State*	H	W	3-0
10/16	Weber State	H	W	3-0
10/19	[13] BYU*	H	W	3-2
10/23	[25] Utah State	H	W	3-1
10/26	New Mexico*	A	W	3-1
10/27	Air Force*	A	W	3-0
11/02	Wyoming*	H	W	3-0
11/03	[6] Colorado State*	H	W	3-2
11/09	San Diego State*	A	L	2-3
11/10	UNLV*	A	W	3-1
MWC TOURNAMENT *(Provo, Utah)*				
11/15	New Mexico	N	W	3-0
11/16	[18] BYU	A	W	3-1
11/17	[8] Colorado State	N	W	3-2
11/23	[9] Hawaii%	N	L	2-3
11/24	Fairfield%	N	W	3-2
NCAA TOURNAMENT 1ST & 2ND ROUNDS *(Salt Lake City, Utah)*				
11/29	Texas Tech	H	W	3-0
11/30	Utah State	H	W	3-1
NCAA TOURNAMENT REGIONAL SEMIFINALS *(Palo Alto, Calif.)*				
12/07	[3] Stanford	A	L	1-3

** - MWC match*
$ - Utah Volleyball Classic (Salt Lake City)
 # - Arizona Tournament (Tucson, Ariz.)
% - Pacific Banker's Classic (Stockton, Calif.)

2002
OVERALL: 25-9 **MWC: 10-4 (3RD)**
HOME: 14-2 | ROAD: 5-5 | NEUTRAL: 6-2
MWC TOURNAMENT CHAMPIONS
NCAA TOURNAMENT | FIRST ROUND

DATE	OPPONENT	H/A	W/L	SCORE
08/30	New Hampshire$	H	W	3-0
08/31	Murray State$	H	W	3-0
08/31	[12 Pacific$	H	W	3-2
09/06	Cal Poly#	N	W	3-0
09/07	San Jose State#	N	W	3-0
09/07	[1] Stanford#	A	L	1-3
09/11	Idaho State	H	W	3-0
09/13	Eastern Washington%	N	L	0-3
09/14	Boise State%	A	W	3-0
09/14	George Washington%	N	W	3-0
09/17	Weber State	A	L	1-3
09/20	Arkansas	H	W	3-2
09/21	Illinois	H	W	3-1
09/27	UNLV*	A	W	3-1
09/29	San Diego State*	A	L	2-3
10/04	New Mexico*	H	W	3-1
10/05	Air Force*	H	W	3-0
10/11	BYU*	H	W	3-0
10/17	Wyoming*	A	L	0-3
10/18	Colorado State*	A	L	1-3
10/25	San Diego State*	H	W	3-0
10/26	UNLV*	H	W	3-0
10/29	Utah State	H	W	3-0
11/01	Air Force*	A	W	3-0
11/02	New Mexico*	A	W	3-1
11/08	BYU*	A	W	3-1
11/15	Colorado State*	H	L	1-3
11/16	Wyoming*	H	W	3-1
MWC TOURNAMENT *(Fort Collins, Colo.)*				
11/21	Wyoming	N	W	3-0
11/22	San Diego State	N	W	3-0
11/23	BYU	N	W	3-0
11/27	[2] Hawaii	H	L	0-3
11/30	[12] Arizona	H	W	3-1
NCAA TOURNAMENT 1ST & 2ND ROUNDS *(Los Angeles, Calif.)*				
Dec. 6	Texas A&M	N	L	0-3

** - MWC match*
$ - Utah Volleyball Classic (Salt Lake City)
 # - Stanford Tournament (Palo Alto, Calif.)
% - Boise State Tournament (Boise, Idaho)

2003
OVERALL: 22-9 **MWC: 12-2 (2ND)**
HOME: 11-2 | ROAD: 6-5 | NEUTRAL: 5-2
NCAA TOURNAMENT | SECOND ROUND
FINAL AVCA NATIONAL RANKING | NO. 23

DATE	OPPONENT	H/A	W/L	SCORE
08/29	Arizona State$	A	L	1-3
08/30	San Diego$	N	L	2-3
08/30	Ohio$	N	W	3-0
09/05	Washington State#	H	W	3-2
09/06	Utah Valley#	H	W	3-0
09/06	[18] Missouri#	H	W	3-0
09/12	South Carolina%	N	W	3-0
09/13	[15] Notre Dame%	A	L	2-3
09/19	Nevada	H	L	1-3
09/20	Weber State	H	W	3-1
09/23	Utah State	A	L	0-3
09/26	Wyoming*	H	W	3-0
09/27	Colorado State*	H	L	1-3
10/03	New Mexico*	A	W	3-0
10/04	Air Force*	A	W	3-0
10/10	BYU*	A	W	3-1
10/17	UNLV*	H	W	3-1
10/18	San Diego State*	H	W	3-0
10/25	Wyoming*	A	W	3-2
10/26	[18] Colorado State*	A	L	1-3
10/31	Air Force*	A	W	3-0
11/01	New Mexico*	H	W	3-0
11/07	BYU*	H	W	3-1
11/14	San Diego State*	A	W	3-0
11/15	UNLV*	A	W	3-2
MWC TOURNAMENT *(San Diego, Calif.)*				
11/20	Wyoming	N	W	3-0
11/21	BYU	N	W	3-0
11/22	[14] Colorado State	N	L	1-3
11/29	Eastern Michigan	H	W	3-1
NCAA TOURNAMENT 1ST & 2ND ROUNDS *(Seattle, Wash.)*				
12/05	[13] Santa Clara	N	W	3-2
12/06	[14] Washington	A	L	0-3

** - MWC match*
$ - Arizona State Tournament (Tempe, Ariz.)
 # - Utah Volleyball Classic (Salt Lake City)
% - Notre Dame Classic (South Bend, Ind.)

2004
OVERALL: 24-7 **MWC: 13-1 (T-1ST)**
HOME: 12-3 | ROAD: 8-3 | NEUTRAL: 4-1
MWC REGULAR-SEASON CHAMPIONS
NCAA TOURNAMENT | FIRST ROUND

DATE	OPPONENT	H/A	W/L	SCORE
09/01	Utah Valley	H	W	3-0
09/03	Liberty	N	W	3-0
09/03	George Washington	N	W	3-1
09/04	Long Beach State	A	L	1-3
09/06	UC Irvine	A	L	2-3
09/11	Utah State	H	W	3-0
09/17	[6] UCLA$	H	W	3-2
09/18	Northern Colorado$	H	W	3-0
09/18	St. Mary's$	H	W	3-1
09/24	BYU*	A	W	3-1
09/28	Weber State	A	W	3-1
10/01	Air Force*	A	W	3-1
10/02	New Mexico*	A	W	3-2
10/08	UNLV*	H	W	3-1

ALL-TIME YEAR-BY-YEAR RESULTS

DATE	OPPONENT	H/A	W/L	SCORE
10/09	San Diego State*	H	W	3-0
10/15	[7] Colorado State*	A	W	3-1
10/16	Wyoming*	A	W	3-1
10/19	Notre Dame	H	L	0-3
10/23	BYU*	H	W	3-0
10/29	New Mexico*	H	W	3-1
10/30	Air Force*	H	W	3-0
11/05	San Diego State*	A	W	3-0
11/06	UNLV*	A	W	3-0
11/12	Wyoming*	H	W	3-0
11/13	[10] Colorado State*	H	L	0-3
MWC TOURNAMENT *(Fort Collins, Colo.)*				
11/18	Air Force	N	W	3-0
11/19	UNLV	N	W	3-2
11/20	[8 Colorado State	A	L	0-3
11/24	[1] Hawaii	H	L	1-3
11/27	Eastern Washington	H	W	3-0
NCAA TOURNAMENT 1ST & 2ND ROUNDS *(Los Angeles, Calif.)*				
12/03	Long Beach State	N	L	0-3

** - MWC match*
$ - Utah Volleyball Classic

2005

OVERALL: 23-9 **MWC: 11-5 (3RD)**
HOME: 12-2 | ROAD: 7-5 | NEUTRAL: 4-2
MWC TOURNAMENT CHAMPIONS
NCAA TOURNAMENT | SECOND ROUND
FINAL AVCA NATIONAL RANKING | NO. 25

DATE	OPPONENT	H/A	W/L	SCORE
08/26	Idaho State	H	W	3-0
08/30	Weber State	H	W	3-0
09/02	[21] Missouri$	A	L	0-3
09/03	[9] Tennessee$	N	L	0-3
09/06	Utah State	A	W	3-2
09/09	Iowa State#	N	W	3-1
09/10	Arkansas#	N	L	2-3
09/10	Missouri State#	A	W	3-1
09/15	Idaho	H	W	3-1
09/17	[17] Santa Clara	H	W	3-2
09/20	Utah Valley	A	W	3-1
09/23	Air Force*	A	W	3-0
09/24	New Mexico*	A	L	2-3
09/28	BYU*	A	L	1-3
10/01	TCU*	H	W	3-1
10/07	Wyoming*	A	W	3-1
10/09	Colorado State*	A	L	2-3
10/14	New Mexico*	H	W	3-1
10/15	Air Force*	H	W	3-1
10/21	UNLV*	H	W	3-0
10/22	San Diego State*	H	W	3-1
10/29	TCU*	A	W	3-0
11/04	[12] BYU*	H	W	3-0
11/11	Wyoming*	H	W	3-1
11/12	Colorado State*	H	L	1-3
11/18	UNLV*	A	W	3-2
11/19	San Diego State*	A	L	1-3
MWC TOURNAMENT *(Las Vegas, Nev.)*				
11/24	Wyoming	N	W	3-0
11/25	Colorado State	N	W	3-0
11/26	[21] BYU	N	W	3-1
NCAA TOURNAMENT 1ST & 2ND ROUNDS *(Salt Lake City, Utah)*				
12/02	Loyola Marymount	H	W	3-0
12/03	[6] Arizona	H	L	1-3

** - MWC match*
$ = Tiger Invitational (Columbia, Mo.)
 # - Missouri State Classic (Springfield, Mo.)

2006

OVERALL: 28-4 **MWC: 16-0 (1ST)**
HOME: 12-0 | ROAD: 11-3 | NEUTRAL: 5-1
MWC REGULAR-SEASON CHAMPIONS
NCAA TOURNAMENT | SECOND ROUND
FINAL AVCA NATIONAL RANKING | NO. 15

DATE	OPPONENT	H/A	W/L	SCORE
08/25	Arkansas State$	N	W	3-0
08/26	[5] Florida$	A	L	1-3
09/01	North Carolina#	N	W	3-0
09/02	[14] USC#	A	L	1-3
09/03	Fresno State	N	W	3-0
09/08	Temple^	H	W	3-0
09/08	Utah State^	H	W	3-0
09/09	Missouri State^	H	W	3-0
09/12	Weber State	A	W	3-0
09/15	Colorado State*	H	W	3-0
09/16	Air Force*	H	W	3-0
09/21	UNLV*	A	W	3-1
09/23	San Diego State*	A	W	3-0
09/29	[16] BYU*	A	W	3-1
10/03	Idaho State	A	W	3-0
10/06	New Mexico*	H	W	3-0
10/07	TCU*	H	W	3-0
10/10	Utah Valley	H	W	3-0
10/14	Wyoming*	A	W	3-2
10/20	San Diego State*	H	W	3-0
10/22	UNLV*	H	W	3-0
10/27	[17] BYU*	H	W	3-0
11/03	TCU*	A	W	3-1
11/04	New Mexico*	A	W	3-1
11/09	Wyoming*	H	W	3-1
11/17	Air Force*	A	W	3-0
11/18	Colorado State*	A	W	3-1
MWC TOURNAMENT *(Las Vegas, Nev.)*				
11/23	New Mexico	N	W	3-0
11/24	UNLV	A	W	3-0
11/25	Colorado State	N	L	2-3
NCAA TOURNAMENT 1ST & 2ND ROUNDS *(Los Angeles, Calif.)*				
12/01	Michigan State	N	W	3-2
12/02	[4] UCLA	A	L	0-3

** - MWC match*
$ - Aquafina Invitational (Gainesville, Fla.)
 # - USC Tournament (Los Angeles, Calif.)
^ - Utah Volleyball Classic

2007

OVERALL: 15-15 **MWC: 9-7 (T-4TH)**
HOME: 7-5 | ROAD: 5-7 | NEUTRAL: 3-3

DATE	OPPONENT	H/A	W/L	SCORE
08/24	[5] UCLA$	N	L	0-3
08/25	Tennessee$	N	L	2-3
08/31	North Carolina#	N	W	3-1
08/31	Dayton#	N	L	2-3
09/01	[17] Purdue#	A	W	3-2
09/07	[4] USC	H	L	1-3
09/09	[6] Florida	H	L	1-3
09/13	San Diego State*	A	L	1-3
09/15	UNLV*	A	L	1-3
09/21	Colorado State*	H	W	3-1
09/25	Weber State	H	W	3-0
09/28	Air Force*	A	W	3-0
09/29	Wyoming*	A	W	3-1
10/03	[22] New Mexico State	H	L	1-3
10/05	New Mexico*	H	W	3-0
10/06	TCU*	H	L	2-3
10/12	BYU*	H	L	2-3
10/20	Colorado State*	A	L	1-3
10/23	Utah Valley	A	W	3-0
10/26	Wyoming*	H	W	3-0
10/27	Air Force*	H	W	3-0
10/30	Utah State	A	L	1-3
11/02	TCU*	A	L	0-3
11/03	New Mexico*	A	W	3-1
11/09	BYU*	A	L	0-3
11/16	[25] UNLV*	H	W	3-1
11/17	San Diego State*	H	W	3-0
MWC TOURNAMENT *(Las Vegas, Nev.)*				
11/22	TCU	N	W	3-0
11/23	[20] Colorado State	N	W	3-2
11/24	UNLV	A	L	2-3

** - MWC match*
$ - AVCA Showcase (Omaha, Neb.)
 # - Purdue Mortar Board Tournament (West Lafayette, Ind.)

2008

OVERALL: 26-6 **MWC: 14-2 (1ST)**
HOME: 12-1 | ROAD: 10-4 | NEUTRAL: 4-1
MWC REGULAR-SEASON CHAMPIONS
NCAA TOURNAMENT | SWEET 16
FINAL AVCA NATIONAL RANKING | NO. 16

DATE	OPPONENT	H/A	W/L	SCORE
08/29	Utah Valley#	H	W	3-0
08/31	Santa Clara#	H	W	3-2
09/05	[4] Texas%	N	L	0-3
09/06	Florida Gulf Coast%	N	W	3-0
09/06	Houston%	N	W	3-0
09/07	New Mexico State%	A	W	3-1
09/12	Utah State&	H	W	3-0
09/13	Saint Louis&	H	W	3-0
09/13	[15] Purdue&	H	L	2-3
09/18	[15] Colorado State*	A	L	2-3
09/20	Wyoming*	A	L	0-3
09/25	Air Force*	H	W	3-0
09/30	Weber State	A	W	3-1
10/02	TCU*	A	W	3-0
10/04	New Mexico*	A	W	3-1
10/09	UNLV*	H	W	3-0
10/11	San Diego State*	H	W	3-1
10/17	BYU*	A	W	3-0
10/25	Air Force*	A	W	3-0
10/27	[7] Oregon	A	L	1-3
10/30	New Mexico*	H	W	3-1
11/02	TCU*	H	W	3-0
11/06	San Diego State*	A	W	3-0
11/08	UNLV*	A	W	3-1
11/14	BYU*	H	W	3-2
11/20	Wyoming*	H	W	3-0
11/22	[15] Colorado State*	H	W	3-1

UTAH VOLLEYBALL

ALL-TIME YEAR-BY-YEAR RESULTS

DATE	OPPONENT	H/A	W/L	SCORE
11/28	Nevada	N	W	3-0
11/29	Pacific	A	W	3-1
NCAA TOURNAMENT 1ST & 2ND ROUNDS *(Clemson, S.C.)*				
12/05	Furman	N	W	3-0
12/06	Clemson	A	W	3-0
NCAA TOURNAMENT REGIONAL SEMIFINALS *(Seattle, Wash.)*				
12/12	[5] Washington	A	L	0-3

** - MWC match*
 # - Utah Volleyball Classic (Salt Lake City)
% - New Mexico State Tournament (Las Cruces, N.M.)
& - Utah Invitational (Salt Lake City)

2009
OVERALL: 17-12 **MWC: 10-6 (T-3RD)**
HOME: 11-3 | ROAD: 5-7 | NEUTRAL: 1-2

DATE	OPPONENT	H/A	W/L	SCORE
08/28	Arizona State#	H	W	3-0
08/29	UC Riverside#	H	W	3-0
08/29	Cincinnati#	H	W	3-2
09/01	Cal Poly	H	W	3-0
09/04	Utah Valley$	A	L	1-3
09/05	Washington State$	N	L	0-3
09/05	Missouri$	N	W	3-1
09/08	Utah State	A	W	3-2
09/11	[25] Arizona^	N	L	0-3
09/12	Santa Clara^	A	L	0-3
09/15	[12] Oregon	H	L	1-3
09/17	Air Force*	H	W	3-1
09/19	San Diego State*	H	W	3-0
09/25	BYU*	H	W	3-2
10/01	UNLV*	A	W	3-0
10/06	Weber State	H	W	3-1
10/08	TCU*	H	W	3-1
10/10	New Mexico*	H	L	1-3
10/15	Wyoming*	A	W	3-2
10/17	Colorado State*	A	L	0-3
10/23	BYU*	A	W	3-2
10/31	UNLV*	H	W	3-0
11/05	New Mexico*	A	L	1-3
11/07	TCU*	A	L	1-3
11/12	Colorado State*	H	L	1-3
11/14	Wyoming*	H	W	3-0
11/19	San Diego State*	A	L	1-3
11/21	Air Force*	A	W	3-0
11/28	Long Beach State	A	L	2-3

** - MWC match*
 # - Utah Volleyball Classic (Salt Lake City)
$ - Utah Valley Invitational (Orem, Utah)
^ - Santa Clara Tournament (Santa Clara, Calif.)

2010
OVERALL: 17-14 **MWC: 11-5 (3RD)**
HOME: 8-4 | ROAD: 8-5 | NEUTRAL: 1-5

DATE	OPPONENT	H/A	W/L	SCORE
08/27	UC Davis#	H	W	3-1
08/28	Utah State#	H	L	1-3
08/31	Utah Valley#	H	W	3-1
09/03	Morehead State$	N	L	1-3
09/04	Mississippi$	N	W	3-1
09/04	Northwestern$	A	W	3-2
09/10	Oklahoma&	N	L	1-3
09/11	Missouri State&	A	L	2-3
09/11	Saint Louis&	N	L	0-3
09/17	Pacific^	N	L	1-3
09/18	[21] Michigan^	N	L	1-3
09/18	Arizona State^	A	W	3-2
09/23	Wyoming*	H	W	3-1
09/26	[18] Colorado State*	H	L	0-3
10/01	BYU*	A	W	3-0
10/07	[23] San Diego	A	L	1-3
10/09	San Diego State*	A	L	2-3
10/14	UNLV*	H	W	3-0
10/16	Air Force*	H	W	3-0
10/21	TCU*	A	W	3-0
10/23	New Mexico*	A	L	1-3
10/29	BYU*	H	W	3-2
11/01	North Dakota State	H	L	1-3
11/04	San Diego State*	H	W	3-1
11/06	Weber State	A	W	3-0
11/11	Air Force*	A	W	3-0
11/13	UNLV*	A	L	2-3
11/18	New Mexico*	H	L	1-3
11/20	TCU*	H	W	3-1
11/24	[14] Colorado State*	A	W	3-1
11/26	Wyoming*	A	W	3-0

** - MWC match*
 # - Utah Volleyball Classic (Salt Lake City)
$ - Northwestern Challenge (Evanston, Ill.)
& - Missouri State Tournament (Springfield, Mo.)
^ - Arizona State Tournament (Tempe, Ariz.)

2011
OVERALL: 11-20 **Pac-12: 6-16 (9TH)**
HOME: 6-11 | ROAD: 4-8 | NEUTRAL: 1-1

DATE	OPPONENT	H/A	W/L	SCORE
08/26	Weber State#	H	W	3-0
08/27	Cal State Northridge#	H	W	3-0
08/27	Northwestern#	H	L	0-3
09/02	Colgate^	N	W	3-0
09/03	Boston College^	N	L	1-3
09/03	Yale^	A	W	3-1
09/09	Eastern Michigan&	H	L	3-2
09/10	UC Riverside&	H	W	3-1
09/10	BYU&	H	L	0-3
09/13	Colorado*	A	W	3-0
09/16	[2] Stanford*	A	L	0-3
09/17	[1] California*	A	L	0-3
09/23	Oregon State*	H	L	0-3
09/24	[15] Oregon*	H	L	0-3
09/30	[2] UCLA*	H	L	0-3
10/02	[5] USC*	H	L	0-3
10/07	Washington State*	A	W	3-1
10/08	[3] Washington*	A	L	0-3
10/14	Arizona State*	H	W	3-0
10/15	Arizona*	H	L	1-3
10/21	[3] USC*	A	L	0-3
10/22	[6] UCLA*	A	L	0-3
10/28	[16] Oregon*	A	W	3-2
10/29	Oregon State*	A	L	0-3
11/03	[7] California*	H	L	2-3
11/05	[3] Stanford*	H	L	0-3
11/11	Arizona*	A	L	0-3
11/12	Arizona State*	A	L	2-3
11/18	[10] Washington*	H	L	0-3
11/19	Washington State*	H	W	3-1
11/23	Colorado*	H	W	3-0

** - Pac-12 match*
 # - Utah Volleyball Classic (Salt Lake City)
^ - Yale Invitational (New Haven, Conn.)
& - Utah Invitational (Salt Lake City)

2012
OVERALL: 14-19 **Pac-12: 5-15 (9TH)**
HOME: 7-6 | ROAD: 3-10 | NEUTRAL: 4-3

DATE	OPPONENT	H/A	W/L	SCORE
08/24	Southern Utah&	N	W	3-0
08/24	Utah State&	A	W	3-2
08/25	Weber State&	N	W	3-0
08/25	Portland&	N	W	3-0
08/28	Utah Valley	H	W	3-0
08/31	Santa Clara^	N	L	2-3
08/31	UC Davis^	A	W	3-0
09/01	North Carolina^	N	L	0-3
09/07	[21] BYU$	A	L	0-3
09/08	Portland State$	N	L	1-3
09/08	Bowling Green$	N	W	3-2
09/14	Cal Poly#	H	W	3-0
09/14	Nevada#	H	W	3-0
09/19	Colorado*	A	L	0-3
09/21	[6] Stanford*	H	L	1-3
09/28	[2] Oregon*	A	L	0-3
09/30	Oregon State*	A	L	1-3
10/05	[2] Washington*	H	L	1-3
10/06	Washington State*	H	W	3-1
10/12	Arizona*	H	L	2-3
10/14	Arizona State*	H	W	3-0
10/17	[6] UCLA*	A	L	0-3
10/19	[7] USC*	A	L	0-3
10/26	Oregon State*	H	W	3-1
10/28	[3] Oregon*	H	L	0-3
11/02	Washington State*	A	L	2-3
11/04	[8] Washington*	A	L	2-3
11/09	[8] USC*	H	L	1-3
11/10	[6] UCLA*	H	L	2-3
11/16	Arizona State*	A	W	3-1
11/17	Arizona*	A	L	1-3
11/19	California*	A	L	2-3
11/23	Colorado*	H	W	3-1

** - Pac-12 match*
& - USU Invitational (Logan, Utah)
^ - UC Davis Aggie Invitational (Davis, Calif.)
$ - BYU Invitational (Provo, Utah)
 # - Utah Volleyball Classic (Salt Lake City)

2013
OVERALL: 21-13 **Pac-12: 9-11 (T-7TH)**
HOME: 8-6 | ROAD: 7-7 | NEUTRAL: 6-0
NCAA TOURNAMENT | SECOND ROUND

DATE	OPPONENT	H/A	W/L	SCORE
08/30	Utah State#	H	W	3-2
08/31	Fairfield#	H	W	3-1
08/31	Northern Iowa#	H	W	3-1
09/06	Texas State^	N	W	3-1
09/06	North Texas^	A	W	3-1
09/07	Prairie View A&M^	N	W	3-0
09/07	Northwestern State^	N	W	3-0
09/13	UC Irvine&	N	W	3-1
09/14	Idaho State&	N	W	3-1
09/14	Utah Valley&	A	W	3-1
09/17	BYU	H	L	2-3
09/19	New Mexico State	A	W	3-2

ALL-TIME YEAR-BY-YEAR RESULTS

DATE	OPPONENT	H/A	W/L	SCORE
09/24	Colorado*	H	W	3-2
09/29	[4] USC*	H	L	0-3
10/04	Washington State*	H	W	3-2
10/05	[1] Washington*	H	L	0-3
10/11	[8] Stanford*	A	L	0-3
10/13	California*	A	W	3-1
10/18	Oregon State*	A	W	3-1
10/20	[21] Oregon*	A	L	0-3
10/24	Arizona State*	H	W	3-2
10/27	[25] Arizona*	H	W	3-1
11/01	[3] Washington*	A	L	1-3
11/02	Washington State*	A	L	0-3
11/07	[22] California*	H	L	0-3
11/10	[6] Stanford*	H	L	0-3
11/14	Arizona*	A	L	0-3
11/17	Arizona State*	A	W	3-1
11/22	Oregon*	H	L	1-3
11/24	Oregon State*	H	W	3-1
11/27	Colorado*	A	L	2-3
11/29	UCLA*	A	W	3-1
NCAA TOURNAMENT 1ST & 2ND ROUNDS *(Clemson, S.C.)*				
12/06	Yale	N	W	3-1
12/07	[2] Penn State	A	L	0-3

** - Pac-12 match*
 # = Utah Volleyball Classic (Salt Lake City)
^ = North Texas Tournament (Denton, Texas)
& = UVU Wolverine Classic (Orem, Utah)

2014

OVERALL: 20-13 **Pac-12: 9-11 (T-7TH)**
HOME: 12-2 | ROAD: 4-11 | NEUTRAL: 4-0
NCAA TOURNAMENT | SECOND ROUND
FINAL AVCA NATIONAL RANKING | NO. 18

DATE	OPPONENT	H/A	W/L	SCORE
08/29	Montana State$	H	W	3-0
08/30	Missouri State$	H	W	3-2
08/30	New Mexico State$	H	W	3-0
09/06	Cal Poly	N	W	3-0
09/06	St. Mary's	A	W	3-0
09/09	Utah Valley	H	W	3-0
09/12	East Tennessee State#	N	W	3-0
09/13	Georgia Tech#	N	W	3-0
09/13	Lipscomb	A	W	3-1
09/17	Utah State	A	W	3-0
09/19	[12] BYU	A	L	0-3
09/25	Colorado*	A	L	2-3
09/27	Oregon State*	A	L	2-3
10/03	[14] Arizona*	H	L	0-3
10/05	[17] Arizona State*	H	W	3-1
10/10	[17] UCLA*	A	L	2-3
10/11	[20] USC*	A	L	1-3
10/17	California*	H	W	3-2
10/19	[1] Stanford*	H	L	1-3
10/24	[3] Washington*	A	L	0-3
10/26	Washington State*	A	L	0-3
10/31	[19]Arizona State*	A	L	2-3
11/01	[15] Arizona*	A	L	0-3
11/07	[19] USC*	H	W	3-0
11/09	[15] UCLA*	H	W	3-0
11/13	Washington State*	H	W	3-1
11/15	[2] Washington*	H	W	3-2
11/21	[1] Stanford*	A	L	0-3
11/23	California*	A	W	3-1
11/25	[13] Oregon*	H	W	3-1
11/28	[18] Colorado*	H	W	3-1
NCAA TOURNAMENT 1ST & 2ND ROUNDS *(Lincoln, Neb.)*				
12/05	Kansas State	N	W	3-0
12/06	[11] Nebraska	A	L	2-3

** - Pac-12 match*
$ - Utah Classic (Salt Lake City)
 # - Lipscomb Invitational (Nashville, Tenn.)

2015

OVERALL: 10-21 **Pac-12: 4-16 (T-10TH)**
HOME: 5-9 | ROAD: 3-10 | NEUTRAL: 2-2

DATE	OPPONENT	H/A	W/L	SCORE
08/28	Idaho State!	H	W	3-1
08/29	Cal State Northridge!	H	W	3-0
08/29	Lipscomb!	H	L	1-3
09/01	Utah State	A	W	3-1
09/04	Montana%	N	W	3-1
09/05	Wyoming%	N	L	1-3
09/05	Gonzaga%	A	W	3-2
09/11	Louisville$	A	L	0-3
09/12	Ohio$	N	L	0-3
09/12	Seton Hall$	N	W	3-2
09/17	[9] BYU	H	L	0-3
09/23	Colorado*	H	W	3-1
09/26	Washington State*	A	L	0-3
10/02	Oregon State*	A	L	2-3
10/03	[22] Oregon*	A	L	2-3
10/09	[12] UCLA*	H	L	1-3
10/11	[1] USC*	H	L	0-3
10/16	[6] Stanford*	H	L	0-3
10/18	California*	H	L	2-3
10/23	[13] Arizona State*	A	L	0-3
10/25	[14] Arizona*	A	L	0-3
10/30	Oregon*	H	W	3-1
11/01	Oregon State*	H	W	3-1
11/06	[9] UCLA*	A	L	1-3
11/08	[2] USC*	A	L	0-3
11/12	[19] Arizona*	H	L	2-3
11/14	[21] Arizona State*	H	L	0-3
11/19	California*	A	W	3-2
11/20	[7] Stanford*	A	L	0-3
11/25	[2] Washington*	H	L	0-3
11/27	Colorado*	A	L	1-3

** - Pac-12 match*
! - Utah Volleyball Classic (Salt Lake City)
% - Gonzaga Invitational (Spokane, Wash.)
$ - Louisville/Active Ankle Challenge (Louisville, Ky.)

2016

OVERALL: 20-12 **Pac-12: 11-9 (T-5TH)**
HOME: 7-7 | ROAD: 10-3 | NEUTRAL: 3-2
NCAA TOURNAMENT | FIRST ROUND
FINAL AVCA NATIONAL RANKING | NO. 25

DATE	OPPONENT	H/A	W/L	SCORE
08/26	Idaho State#	H	W	3-0
08/27	Gonzaga#	H	L	2-3
08/27	Butler#	H	W	3-1
09/02	Rice$	N	W	3-0
09/02	Missouri$	A	W	3-2
09/03	Illinois State$	N	L	2-3
09/09	Texas State%	N	W	3-0
09/10	Cal State Bakersfield%	N	W	3-1
09/10	Portland%	A	W	3-0
09/15	[9] BYU	A	W	3-2
09/17	Utah State	H	W	3-0
09/21	Colorado*	A	W	3-2
09/24	Arizona State*	H	W	3-2
09/30	[12] UCLA*	H	L	0-3
10/01	[23] USC*	H	L	2-3
10/07	California*	A	W	3-0
10/09	[7]Stanford*	A	W	3-1
10/14	[7] Washington*	A	L	0-3
10/16	[13] Washington State*	A	W	3-2
10/21	[23] Oregon*	H	L	2-3
10/22	Oregon State*	H	W	3-2
10/28	[24] USC*	A	W	3-1
10/29	[12] UCLA*	A	L	0-3
11/04	California*	H	W	3-0
11/05	[13] Stanford*	H	L	0-3
11/09	[16] Oregon*	A	W	3-1
11/10	Oregon State*	A	W	3-0
11/17	Washington State*	H	W	3-2
11/20	[8] Washington*	H	L	1-3
11/23	Arizona*	A	L	1-3
11/25	Colorado*	H	L	2-3
NCAA TOURNAMENT 1ST & 2ND ROUNDS *(Provo, Utah)*				
12/02	UNLV	N	L	1-3

** - Pac-12 match*
 # - Utah Classic (Salt Lake City)
$ - Tiger Invitational (Columbia, Mo.)
% = North Marriott Harbour Challenge (Portland, Ore.)

2017

OVERALL: 24-10 **Pac-12: 13-7 (4TH)**
HOME: 12-4 | ROAD: 8-5 | NEUTRAL: 4-1
NCAA TOURNAMENT | SWEET 16
FINAL AVCA NATIONAL RANKING | NO. 11

DATE	OPPONENT	H/A	W/L	SCORE
08/25	Cincinnati%	N	W	3-0
08/25	[14] Kentucky%	A	L	2-3
08/26	Arkansas State%	N	W	3-0
08/31	South Dakota$	N	W	3-0
09/01	Western Carolina$	N	W	3-0
09/03	Hawaii$	A	W	3-1
09/08	[15] San Diego#	H	W	3-2
09/09	Wisconsin-Green Bay#	H	W	3-0
09/09	Missouri#	H	W	3-0
09/14	[14] BYU	H	L	2-3
09/15	Utah Valley	A	W	3-1
09/22	[25] Colorado*	H	W	3-1
09/24	California*	H	W	3-0
09/29	[12] Oregon*	H	L	2-3
09/30	Oregon State*	H	W	3-0
10/06	[9] Washington*	A	W	3-2
10/08	Washington State*	A	W	3-1
10/13	Arizona*	A	W	3-1
10/15	Arizona State*	A	W	3-1
10/20	[13] UCLA*	H	W	3-1
10/22	[19] USC*	H	L	2-3
10/25	[15] Oregon*	A	L	1-3
10/27	Oregon State*	A	L	1-3
11/02	Washington State*	H	W	3-0
11/04	[11] Washington*	H	L	1-3
11/09	[17] USC*	A	L	1-3
11/10	[18] UCLA*	A	W	3-1

ALL-TIME YEAR-BY-YEAR RESULTS

DATE	OPPONENT	H/A	W/L	SCORE
11/17	Arizona State*	H	W	3-0
11/18	Arizona*	H	W	3-1
11/22	[4] Stanford*	A	L	0-3
11/24	Colorado*	A	W	3-1
NCAA TOURNAMENT 1ST & 2ND ROUNDS *(Salt Lake City)*				
11/31	Cleveland State	H	W	3-0
12/01	[16] Purdue	H	W	3-1
NCAA TOURNAMENT REGIONAL SEMIFINALS *(Palo Alto, Calif.)*				
12/08	[2] Texas	N	L	2-3

** - MWC match*
% - Bluegrass Battle (Lexington, Ky.)
$ - Hawaiian Airlines Rainbow Wahine Classic (Honolulu)
 # - Utah Volleyball Classic (Salt Lake City)

2018
OVERALL: 19-14 **Pac-12: 10-10 (T6TH)**
HOME: 9-5 | ROAD: 5-9 | NEUTRAL: 5-0
NCAA TOURNAMENT | SECOND ROUND

DATE	OPPONENT	H/A	W/L	SCORE
08/24	UC Irvine^	H	W	3-0
08/25	Saint Mary's^	H	L	2-3
08/25	Denver^	H	W	3-2
08/31	Montana#	A	W	3-0
08/31	Gonzaga#	N	W	3-0
09/01	Iowa State#	N	W	3-0
09/07	Villanova$	A	L	2-3
09/08	Temple$	N	W	3-2
09/08	High Point$	N	W	3-1
09/13	[1] BYU	A	L	0-3
09/14	Utah Valley	H	W	3-1
09/19	Colorado*	A	L	2-3
09/21	[17] UCLA*	H	L	1-3
09/28	[22] Washington State*	A	L	2-3
09/30	[13] Washington*	A	W	3-1
10/05	[2]Stanford*	H	L	1-3
10/07	Cal*	H	L	2-3
10/11	Oregon State*	H	W	3-2
10/14	[14] Oregon*	H	W	3-1
10/19	Arizona State*	A	W	3-0
10/21	[25] Arizona*	A	L	1-3
10/24	[19] Washington State*	H	L	0-3
10/26	[21]Washington*	H	W	3-0
11/02	Cal*	A	L	1-3
11/04	[2] Stanford*	A	L	0-3
11/09	[20] Arizona*	H	W	3-2
11/11	Arizona State*	H	W	3-0
11/14	[16] Oregon*	A	L	0-3
11/16	Oregon State*	A	W	3-2
11/21	[15] USC*	A	W	3-0
11/23	Colorado*	H	W	3-1
NCAA TOURNAMENT 1ST & 2ND ROUNDS *(Provo)*				
11/30	Denver	N	W	3-0
12/01	[4] BYU	A	L	0-3

** - Pac-12 match*
^ - Utah Volleyball Classic (Salt Lake City)
 # -Montana Volleyball Invitational (Missoula, Mt)
$ - Villanova Volleyball Invitational (Villanova, Pa.)

MILESTONES/OPENING MATCHES

MILESTONE MATCHES

MATCH	DATE	OPPONENT	RESULT
No. 1	10/17/1975	at Wyoming	L, 0-2
No. 100	11/17/1978	vs. Arizona	L, 0-3
No. 250	11/05/1982	at Montana	W, 3-2
No. 500	09/23/1989	at Georgia	L, 0-3
No. 750	09/20/1997	at Utah State	W, 3-1
No. 1,000	09/15/2005	vs. Idaho	W, 3-1
No. 1,250	09/14/2013	vs. Idaho State	W, 3-1

*** Utah has played 1,438 matches through 2018.*

MILESTONE VICTORIES

MATCH	DATE	OPPONENT	SCORE
No. 1	10/17/1975	vs. Colorado State	2-0
No. 100	11/17/1980	vs. Wyoming	3-2
No. 200	09/09/1986	at USC	3-2
No. 300	09/09/1994	vs. San Jose State	3-2
No. 400	10/01/1999	at New Mexico	3-1
No. 500	11/01/2003	vs. New Mexico	3-0
No. 600	09/06/2008	vs. Florida Gulf Coast	3-0
No. 700	11/17/2013	at Arizona State	3-1

*** Utah has 796 wins through 2018.*

PAC-12 CONFERENCE WINS

MATCH	DATE	OPPONENT	SCORE
No. 1	09/13/2011	at Colorado	3-0
No. 25	11/15/2014	vs. Washington	3-2
No. 50	10/17/2017	at Arizona State	3-1

*** Utah has 67 Pac-12 wins through 2018.*

SEASON OPENERS

DATE	OPPONENT	RESULT
10/17/1975	at Wyoming	L, 0-2
10/08/1976	Utah State	L, 0-2
09/28/1977	Weber State	W, 3-0
09/27/1978	Texas - Arlington	L, 2-3
09/14/1979	Arizona	L, 1-3
09/03/1980	vs. Texas - Arlington	L, 0-3
09/05/1981	Arizona	L, 0-3
09/03/1982	at Weber State	W, 3-2
08/31/1983	at Weber State	L, 1-3
09/04/1984	at Weber State	W, 3-1
09/05/1985	at Northern Arizona	W, 3-0
09/03/1986	Cal Poly	L, 1-3
09/04/1987	at Idaho State	L, 0-3
09/01/1988	Southern Utah	W, 3-0
08/31/1989	Boise State	L, 1-3
09/01/1990	vs. San Diego	L, 1-3
08/30/1991	vs. Northern Iowa	L, 1-3
09/01/1992	at Utah State	W, 3-0
09/01/1993	Oregon State	L, 1-3
09/02/1994	vs. Tennessee	L, 2-3
09/01/1995	vs. Valparaiso	W, 3-0
08/30/1996	Oregon	W, 3-0
08/30/1997	Colorado	L, 0-3
09/01/1998	Idaho State	W, 3-1
09/01/1999	Northern Iowa	L, 0-3
09/01/2000	vs. Eastern Michigan	W, 3-0
08/31/2001	Rhode Island	W, 3-0
08/30/2002	New hampshire	W, 3-0
08/29/2003	at Arizona State	L, 1-3
09/01/2004	Utah Valley	W, 3-0
08/26/2005	Idaho State	W, 3-0
08/25/2006	vs. Arkansas State	W, 3-0
08/24/2007	vs. UCLA	L, 0-3
08/29/2008	Utah Valley	W, 3-0
08/28/2009	Arizona State	W, 3-0
08/27/2010	UC Davis	W, 3-1
08/26/2011	Weber State	W, 3-0
08/24/2012	vs. Southern Utah	W, 3-0
08/30/2013	Utah State	W, 3-2
08/29/2014	Montana State	W, 3-0
08/28/2015	Idaho State	W, 3-1
08/26/2016	Idaho State	W, 3-0
08/25/2017	vs. Cincinnati	W, 3-0
08/24/2018	UC Irvine	W, 3-0

HOME OPENERS

DATE	OPPONENT	RESULT
10/25/1975	BYU	L, 0-2
10/08/1976	Utah State	L, 0-2
09/28/1977	Weber State	W, 3-0
09/27/1978	Texas - Arlington	L, 2-3
09/14/1979	Arizona	L, 1-3
09/11/1980	USC	L, 0-3
09/05/1981	Arizona	L, 0-3
09/21/1982	Montana	W, 3-0
09/21/1983	Penn State	L, 2-3
09/19/1984	Oregon	W, 3-2
09/11/1985	Cal Poly	L, 0-3
09/03/1986	Cal Poly	L, 1-3
09/08/1987	Cal Poly	L, 0-3
09/01/1988	Southern Utah	W, 3-0
08/31/1989	Boise State	L, 1-3
09/07/1990	Montana State	W, 3-2
09/06/1991	New Mexico State	W, 3-0
09/11/1992	Idaho State	W, 3-0
09/01/1993	Oregon State	L, 1-3
09/09/1994	Montana State	W, 3-1
09/12/1995	Georgia	L, 2-3
08/30/1996	Oregon	W, 3-0
08/30/1997	Colorado	L, 0-3
09/01/1998	Idaho State	W, 3-1
09/01/1999	Northern Iowa	L, 0-3
09/05/2000	Stanford	W, 3-2
08/31/2001	Rhode Island	W, 3-0
08/30/2002	New hampshire	W, 3-0
09/05/2003	Washington State	W, 3-2
09/01/2004	Utah Valley	W, 3-0
08/26/2005	Idaho State	W, 3-0
09/08/2006	Temple	W, 3-0
09/07/2007	USC	L, 1-3
08/29/2008	Utah Valley	W, 3-0
08/28/2009	Arizona State	W, 3-0
08/27/2010	UC Davis	W, 3-1
08/26/2011	Weber State	W, 3-0
08/28/2012	Utah Valley	W, 3-0
08/30/2013	Utah State	W, 3-2
08/29/2014	Montana State	W, 3-0
08/28/2015	Idaho State	W, 3-1
08/26/2016	Idaho State	W, 3-0
09/08/2017	San Diego	W, 3-2
08/24/2018	UC Irvine	W, 3-0

PAC-12 CONFERENCE OPENERS

DATE	OPPONENT	RESULT
09/13/2011	at Colorado	W, 3-0
09/19/2012	at Colorado	L, 0-3
09/24/2013	Colorado	W, 3-2
09/25/2014	at Colorado	L, 2-3
09/23/2015	Colorado	W, 3-1
09/21/2016	at Colorado	W, 3-2
09/22/2017	Colorado	W, 3-1
09/19/2018	Colorado	L, 2-3

PAC-12 CONFERENCE HOME OPENERS

DATE	OPPONENT	RESULT
09/23/2011	Oregon State	L, 0-3
09/21/2012	Stanford	L, 1-3
09/24/2013	Colorado	W, 3-2
10/03/2014	Arizona	L, 0-3
09/23/2015	Colorado	W, 3-1
09/24/2016	Arizona State	W, 3-2
09/22/2017	Colorado	W, 3-1
09/21/2018	UCLA	L, 1-3

ALL-TIME LETTERWINNERS

LEA ADOLPH

JENNI EYRE

SHANNON KRUG

- A -

Abegglan, Darian	1983, 85
Abels, Kristen	2017
Adolph, Lea	2011-14
Anae, Adora	2014-17
Anderson, Eneli	1990-93
Anderson, Kim	1988-89
Anderson, Megan	1998-2000
Anderson, Sydney	2006
Arndt, Cori	1986-87

- B -

Baird, Lori	2005-08
Bartkowiak, Karolina	2007-10
Barton, Brooke	1996, 1998-2000
Barton-Whicker, Brenda	1994-97
Bateman, Bailey	2011-14
Bays, Jamie	1983
Beal, Brenda	1999-2002
Belsey, Heather	1988
Boudreaux, Megan	2015-16
Bortoto, Liana	2003-04
Bradley-Drake, Adrianne	1999-2001
Bradshaw, Miranda	2009-10
Brinton, Karen	1984
Byington (Wilcox), Linda	1990-91

- C -

Carpenter, Krishna	1984-85
Cassidy, Trisha	1979
Choy, Bailey	2016-2018
Clark, Shauna	1985
Coleman, Danette	1987-89
Collette (Hibbert), Sara	2008-10
Cook, Heidi	1994-95
Cook, Shelly	1987-88
Cornaby-Nixon, Carla	1989-92
Cottrell-Sorensen, Sheila	1982-86
Crump, Corinne	2008-09
Cygan, Kendall	2012-15

- D -

Dalton, Shelby	2011-14
Dangerfield, Connie	2003-07
Deatherage, Lori	1992
DeYoung, Brenna	2014-15
Dodd, Samantha	1990-91
Doehrmann, Brianna	**2016-Present**
Downey, Shannon	1998
Drews, Dani	**2017-Present**
Dyroff, Charlee	2010

- E -

Ellett, Katrena	1999-2001, 04
Erickson, Jenette	1985
Evans, Kennedi	**2018-Present**
Eyre, Jenni	1984-87

- F -

Fielding, Ronell	1988-89
Fish, Amber	1999-2000
Fisher, Keisha	2007-10
Ford, Cynthia	1980-83
Frazier, Eden	2012-13
Fuchs, Becca	2011

- G -

Gauta, Lauga	**2017-2018**
Geddes, Alisa	1999-2001
Gee Merrell, Maile	1983-84
Gesto, Katie	1984-86
Gibby-Smith, Debbie	1989-92
Glasker, Torre	2016-17
Gomes, Val	1978-79
Gourley-Nielson, Heather	1988-91
Grace, Phoebe	**207-Present**
Grant, Sharman	1991-94
Green, Lani	1988-89
Greenwalt, Stacie	1995-98

- H -

Hall, Lynda	1985-88
Hamilton, Tonua	1983, 85
Harmon, Chris	1981-84
Harrington, Rita	1983
Haynie (Lovell), Kathryn	2005-08
Hebertson, Elizabeth	1979
Hebertson (Astin), Leslie	1985-88
Henage, Krista	1977-79
Henderson (Phillips), Lyndsey	2002-04
Henriksen, Tara	1999-2001
Heywood, Tori	1987
Hjorth, Jennifer	1993-94
Hodgman, Stephanie	2006-08
Horner, Taryn	2000-03

- I -

Ili, Leilani	2007

- J -

Jenson, Shelly	1994
Jeppsen, Shauna	1984
Johnson, Sharon	1983
Jorgensen-Openshaw, Jessie	2014-16

- K -

Ka'aha'aina-Torres, Saige	**2018-Present**
Kane-Barton, Mikki	1992-93
Kartchner, Kelsie	2001-04
Kaster, Stacey	1993-95
Katoa, Eliza	2014-16
Kendall, Bailee	2015-16
Kent, Melonie	1978-79
Killpack, Danielle	2007-11
Kimball, Emily	1995-96
Kirby, Julie	1991-94
Kirby, Kalee	2013-14
Kirst, Emma	2014-16
Klein, Torie	1985-88
Koenig, Alyssa	2013-16
Koerber, Kenzie	**2017-Present**
Kotnik, Tjasa	2012
Krug, Shannon	2005-06
Kulovitz, Carlee	2003-05
Kunkel, Rebecca	1978-79

- L -

Lanting, Jennifer	2007-11
Laugero, Taylor	2018
Lavaraias, Lacey	2004-06
Legerski, Madison	2015-16
Leichliter, Danielle	2002-05
Lindsay, Cindy	1989
Lovell, Megan	1998
Luafalemana, Tawnee	2016-17

- M -

Machado, Camryn	2017
Maggard, Rene	1992-95
Maurer, Jennifer	1984
McAlister, Brooke	2009-11
McCabe, Teresa	1991-94
Merritt, Molly	1991-92
Meyer, Laurie	1987-88
Miller, Natalie	2003-05
Millo, Jade	1999-2000
Moea'i, Makenzie	2013-14
Moen, Maria	1995-96
Morrill, Jackie	2000-03
Morrison, Lorraine	1998
Mortensen, Sherrie	1985-87
Mount, Colleen	1990-91

- N -

Neeley (Shardlow), Stephanie	2007-10

ALL-TIME LETTERWINNERS

MORGAN ODALE

GRACIELA TORRES-LOPEZ

Neumeier, Tracy	2001-04
Nichols, Natalie	2009-11

- O -

Oblad, Berkeley	**2015-Present**
Odale, McKenzie	2009-12
Odale, Morgan	2010-13

- P -

Parrish, Lori	1977-79
Petersen, Erin	1997-98
Peterson, Julie	1984
Phillips, McCall	2014-2015
Porter, Karlie	2004-05

- R -

Rathbun, Denise	1989-92
Read, Julie	1986-87
Reading, Teresa	1989
Reimers, Kathryn	1979
Resch, Lisa	1987
Richmond, Lonny	1988-89
Redd-Brandon, Erin	2010-13
Robison, Kate	2004-07

- S -

Salvo, Airial	2005-06
Sandberg, Chelsey	2006-09
Schofield-Olsen, Chelsey	2011-14
Schulz, Sabine	2002
Scully, Shannon	2017
Shakula, Sara	1995-98
Shearer (Sorensen), Lisa	1986-87
Shughrou, Megan	2015-16
Silva, Cinthia	2008-09
Sim, Nikki	2010-12
Simmons, Abby	2008-11
Sims, Leslie	1988-90
Sipiora, Caroline	2014-16
Smith, Camille	1988
Smith, Chris	1977-78
Smith, Sara	1996
Smith, Teresa	1983
Snarr, Kelly	1993-94
Snow-Richards, Jen	1997-2000
Sommerfeldt (Hundley), Shelly	2001-05
Sproule, Lauren	**2017-Present**
Spurrier, Alli	2011-13
Stilson, McKelle	1998-2001
Strzinková, Sylva	2001-02
Sutton, Tess	2013-16

- T -

Tagge (Christensen), Katie	1993-95
Taylor, Hilary	2006-07
Theurer, Katie	2004-05
Thurber, Jaydra	2013
Thornley, Kathleen	1979
Tingey, Cindy	1989
Tingey (Toone), Amie	2003-05
Tonga, Kalani	1997-98
Toone, Emillie	2004-06, 2008
Topham, Melissa	1986-87
Torres-Lopez, Graciela	1996-99
Trueman, Carly	2014-17
Tufaga, Candace	2011
Tupuola, Lofi	1988-90
Turková, Lucie	1997-2000
Turner, Kim	2000-03
Twohig, Emily	2015-16
Tye, Cheryl	1981-85

- U -

Urbanová, Lenka	1999-2001

- V -

Van Komen, Alexa	**2017-Present**
Van Schalkwyk (Walton), Amanda	1994-96
Vranes, Shauna	1979

- W -

Wasko, Amanda	2012
Webb, Whitney	2004-07
Webster, Brooke	2002
Whiting, Britt	2001-02
Wilson, Lisa	1996
Windisch, Kinga	**2018-Present**
Wyatt, Holly	1989-90

- Y -

Yeoman, Sundown	1992-96
Yett, Megan	**2018-Present**
Young, Jamie	1994-97

ALL-TIME NUMERICAL ROSTER

Dani Drews	2017-Present
Madison Legerski	2015-16
Carly Trueman	2013-14
McKenzie Odale	2009-12
Lonny Richmond	1988-89
Tori Heywood	1987
Krishna Carpenter	1984-85
Rita Harrington	1983
Melonie Kent	1978-79

Taylor Laugero	2018
Shannon Scully	2017
Caroline Sipiora	2014-16
Candace Tufaga	2011
Stephanie Neeley	2007-10
Sydney Anderson	2006
Kate Robison	2004-05
Jackie Morrill	2000-04
Graciela Torres-Lopez	1996-99
Julie Kirby	1991-94
Leslie Sims	1988-90
Sherrie Mortensen	1984-87
Shauna Jeppsen	1984
Teresa Smith	1983

Torre Glasker	2016-17
Bailey Bateman	2011-14
Miranda Bradshaw	2009-10
Amie (Toone) Tingey	2003-05
Brooke Webster	2002
McKelle Stilson	1997-2001
Sara Smith	1996
Heidi Cook	1994-95
Eneli Andersen	1990-93
Cindy Tingey	1989
Camille Smith	1988
Katie Gesto	1984-85
Tonua Hamilton	1983
Kathleen Thornley	1979

Kenzie Koerber	2017-Present
Tess Sutton	2013-16
Nikki Sim	2010-12
Corinne Crump	2008-09
Hilary Taylor	2006-07
Shelly Sommerfeldt	2001-05
Jen Snow-Richards	1997-2000
Shelly Jenson	1994
Molly Merritt	1991-92
Danette Coleman	1987-89
Kathryn Reimers	1979

Lauga Gauta	2017-Present
Alyssa Koenig	2013-16
Brooke McAlister	2009-11
Lori Baird	2005-08
Liana Bortoto	2003-04
Breanda Beal	1999-2002
Erin Petersen	1997-98
Amanda (Walton) Van Schalkwyk	1994-96
Teresa Reading	1989
Torie Klein	1985-88
Karen Brinton	1984
Sharon Johnson	1983
Elizabeth Hebertson	1979

Camryn Machado	2017
Emma Kirst	2014-16
Morgan Odale	2010-13
Chelsey Sandberg	2006-09
Kelsie Kartchner	2001-04
Jade Millo	1999-2000
Lorraine Morrison	1998
Jamie Young	1994-97
Ronell Fielding	1988-89
Lisa Resch	1987
Sheila Cottrell Sorenson	1982-86

Eliza Katoa	2014-16
Jennifer Lanting	2007-11
Natalie Miller	2003-05
Britt Whiting	2001-02
Megan Anderson	1998-2000
Sundown Yeoman	1992-96
Heather (Gourley) Neilson	1991
Jenni Eyre	1984-87
Jamie Bays	1983
Trisha Cassidy	1979

Bailey Choy	2016-2018
Alli Spurrier	2011-13
Kathryn (Lovell) Haynie	2005-08
Tracy Neumeier	2001-04
Lucie Turkova	1997-2000
Maria Moen	1995-96
Kelly Snarr	1993-94
Denise Rathbun	1989-92
Heather Belsey	1988
Melissa Topham	1986-87
Tonua Hamilton	1985
Jennifer Maurer	1984

Saige Ka'aha'aina-Torres	2018-Present
Alexa Van Komen	2017
Megan Shughrou	2015-16
Makenzie Moea'i	2013-14
Danielle Killpack	2007-11
Danielle Leichliter	2002-05
Lenka Urbanova	1999-2001
Megan Lovell	1998
Lisa Wilson	1996
Rene Maggard	1992-95
Samantha Dodd	1990-91
Lani Green	1988-89
Cori Arndt	1986-87
Cheryl Tye	1981-85
Shauna Vranes	1979

Kennedi Evans	2018-Present
Carly Trueman	2015-17
Shelby Dalton	2011-14
Karolina Bartkowiak	2007-10
Carlee Kulovitz	2003-05
Sylva Strzinkova	2001-02
Amber Fish	1999-2000
Stacie Greenwalt	1995-98
Sharman Grant	1991-94
Holly Wyatt	1989-90
Leslie (Astin) Hebertson	1984-88
Krista Henage	1977-79

Alexa Van Komen	2018-Present
Kristen Abels	2017
Bailee Kendall	2015-16
Chelsey Schofield-Olsen	2011-14
Keisha Fisher	2007-10
Airial Salvo	2005-06
Amie (Toone) Tingey	2002
Tara Henriksen	1999-2001
Shannon Downey	1998
Stacey Kaster	1993-95
Debbie Gibby-Smith	1989-92
Shelly Cook	1987-88
Katie Gesto	1986
Shauna Clark	1985
Chris Harmon	1981-84
Lori Parrish	1977-79

Berkeley Oblad	2015-Present
Kalee Kirby	2013-14
Amanda Wasko	2012
Stephanie Hodgman	2007-08
Shannon Krug	2005-06
Katrena Ellett	1999-2001, 04
Kalani Tonga	1997-98
Emily Kimball	1995-96
Jennifer Hjorth	1993-94
Lori Deatherage	1992
Linda (Wilcox) Byington	1990-91
Cindy Lindsay	1989
Lynda Hall	1985-88
Maile Gee Merrell	1983-84
Val Gomes	1978-79

ALL-TIME NUMERICAL ROSTER

Kinga Windisch	2018-Present
Emily Twohig	2015-16
Lea Adolph	2011-14
Charlee Dyroff	2010
Cinthia Silva	2008-09
Leilani, Ili	2007
Stephanie Hodgman	2006
Katie Theurer	2003-05
Alisa Geddes	1999-2001
Katie (Christensen) Tagge	1993-95
Carla (Cornaby) Nixon	1989-92
Laurie Meyer	1987-88
Cynthia Ford	1980-83
Rebecca Kunkel	1978-79

Megan Yett	2018
Adora Anae	2014-17
Jaydra Thurber	2013
Abby Simmons	2008-11
Connie Dangerfield	2003-07
Sabine Schulz	2002
Brooke Barton	1996-2000
Teresa McCabe	1991-94
Lofi Tupola	1988-90
Lisa (Sorensen) Shearer	1986-87
Darian Abegglen	1983, 85

Jessie Jorgensen-Openshaw	2014-16
Natalie Nichols	2009-11
Emillie Toone	2004-08
Kim Turner	2000-03
Brenda Barton-Whicker	1994-97
Mikki Kane-Barton	1992-93
Colleen Mount	1990-91
Kim Anderson	1988-89
Julie Read	1986-87
Jennette Erickson	1985
Julie Peterson	1984

Megan Boudreaux	2015-16
Eden Frazier	2012-13
Becca Fuchs	2011
Sarah (Hibbert) Collette	2008-10
Kate Robison	2006-07
Lyndsey (Phillips) Henderson	2002-05
Adrianne Bradley-Drake	1999-2001
Sara Shakula	1995-98

Brianna Doehrmann	2016-Present
Brenna DeYoung	2014-15
Erin Redd-Brandon	2010-13
Whitney Webb	2004-07
Taryn Horner	2000-03
Chris Smith	1977-78

Lauren Sproule	2016-Present
McCall Phillips	2014-15
Tjaša Kotnik	2012
Lacey Lavarias	2004-06

Phoebe Grace	2017-Present
Kendall Cygan	2012-15
Karlie Porter	2004-05

Tawnee Luafalemana	2016-17

UNDER ARMOUR

PROTECT®
THIS HOUSE.

THIS IS UTAH

@UTAHVOLLEYBALL

UTAH VOLLEYBALL FACILITIES

CRIMSON COURT

Utah's Crimson Court is one of the finest volleyball-only practice facilities in the nation.

One of the most intimidating competition venues in the country from 2000 through 2012, Utah racked up a 130-35 (.788) home record and has tallied a 75-19 (.798) mark in conference home matches during that span. Overall from 1994 through 2013, the Utes went 189-65 (.750) at Crimson Court with a 113-37 (.753) mark against league foes

The court was built prior to the 1994 season and officially dedicated on Sept. 9, 1994. It was christened with a win over Montana State and a marathon five-set victory over San Jose State in the Utah Classic. A new playing surface was installed during the summer of 2011.

The largest crowd ever recorded at Crimson Court assembled on Sept. 25, 2009, as 1,747 fans watched Utah rally from down two sets to defeat BYU. The near-capacity crowd also was treated to a 35th Anniversary celebration and Alumni Reunion.

Utah set the single-season attendance record in 2001. The Utes hosted 12,020 fans over the course of 15 matches, averaging 801 fans per contest.

Crimson Court was a launching pad for 10 of the Utes' NCAA Tournament appearances and also played host to the NCAA Tournament, entertaining opening-round action in 2001 and 2005.

HUNTSMAN CENTER

Regarded as one of the top college arenas in the nation since opening its doors in 1969, the Jon M. Huntsman Center has provided an imposing home venue advantage for Utah's basketball and gymnastics teams. And during the fall of 2013, it became the permanent home for the Ute volleyball team.

In its first full season in the Huntsman Center, the Utah volleyball team went 8-5. The Utes won the 2013 Utah Classic with wins over Utah State, Fairfield and Northern Iowa along with wins over Colorado, Washington State, Arizona State, Arizona and Oregon State.

For a structure in its 43rd year of existence, a feeling of newness still pervades underneath the silver dome. But don't let the pristine picture fool you. As serene as the Huntsman Center may look empty, when the Utes are on the floor and fans are in the stands, the place transforms into a madhouse.

A landmark on the U. campus, the Jon M. Huntsman Center is the perfect place to watch a sporting event. With 15,000 chair seats assuring a great view from anywhere in the arena, the Huntsman Center is the largest venue in the Pac-12 Conference.

From its perch at the southeast end of campus, the Huntsman Center stands sentinel over the University of Utah. Inside the facility are athletic coaches' and administrative offices and locker rooms. The enormous reflective silver dome is the largest of its kind in the world. Underground tunnels stretching 2,220 feet connect the arena with the four-building physical education complex.

The famous "steel cloud," a huge mass of steel and concrete, hangs from the dome's interior and holds the scoreboard, and the public address and lighting systems. The building was engineered in such a way that the cloud actually holds the dome in place.

Prior to the 2011-12 season, the entire Huntsman Center playing floor was replaced. A new, $1.3 million scoreboard was installed in the fall of 2007. The new scoreboard features an LED ring by Optotech around the bottom and four LCD video screens, which provide brighter, clearer pictures than ever before seen in the Huntsman Center. The scoreboard also features a player stat board and is 1.5 times bigger than its predecessor.

UTAH AT CRIMSON COURT
ALL-TIME RECORD

YEAR	OVERALL	PCT.	CONF.	PCT.
1994	5-2	.714	4-2	.667
1995	7-0	1.000	6-1	.857
1996	8-5	.615	5-3	.625
1997	9-3	.750	6-2	.750
1998	8-2	.800	5-2	.714
1999	8-4	.667	5-2	.714
2000	10-2	.833	6-1	.857
2001	15-0	1.000	7-0	1.000
2002	14-2	.875	6-1	.857
2003	11-2	.846	6-1	.857
2004	12-3	.800	6-1	.857
2005	12-2	.857	7-1	.875
2006	13-0	1.000	8-0	1.000
2007	7-5	.583	6-2	.750
2008	12-1	.923	8-0	1.000
2009	11-3	.786	6-2	.750
2010	8-4	.667	6-2	.750
2011	6-11	.353	3-8	.273
2012	7-5	.583	4-6	.400
2013	0-1	.000	0-1	.000
2014	5-1	.833	1-1	.500
TOTAL	**194-66**	**.746**	**114-38**	**.750**

TOP-10 CROWDS AT CRIMSON COURT

RANK	ATT.	OPPONENT	DATE
1.	1,747	BYU	Sept. 25, 2009
2.	1,591	BYU	Nov. 4, 2005
3.	1,571	BYU	Oct. 23, 2001
4.	1,532	BYU	Oct. 12, 2007
5.	1,453	BYU	Oct. 15, 1999
6.	1,382	BYU	Oct. 11, 2002
7.	1,345	Colorado State	Nov. 3, 2001
8.	1,331	BYU	Oct. 29, 2010
9.	1,320	BYU	Nov. 14, 2003
10.	1,280	BYU	Nov. 14, 2008

UTAH AT JON M. HUNTSMAN CENTER
ALL-TIME RECORD

Year	Overall	Pct.	Conf.	Pct.
1983	0-1	.000	0-0	.000
1993	0-1	.000	0-0	.000
2012	0-1	.000	0-1	.000
2013	8-5	.615	5-5	.500
2014	6-1	.860	6-1	.860
2015	5-9	.357	3-7	.300
2016	7-7	.500	4-6	.400
2017	12-4	.750	7-2	.778
2018	9-5	.643	6-4	.600
TOTAL	**47-33**	**.588**	**31-26**	**.544**

TOP-10 CROWDS AT HUNTSMAN CENTER

RANK	ATT.	OPPONENT	DATE
1.	4,068	UCLA	Sept. 21, 2018
2.	3,827	Arizona	Nov. 9, 2018
3.	3,109	Stanford	Oct. 5, 2018
4.	3,056	BYU	Sept. 17, 2015
5.	2,537	Washington State	Oct. 24, 2018
6.	2,512	Utah Valley	Sept. 14, 2018
7.	2,463	UC Irvine	Aug. 24, 2018
8.	2,435	Washington	Oct. 26, 2018
9.	2,319	Oregon	Oct. 14, 2018
10.	2,309	Arizona State	Nov. 11, 2018

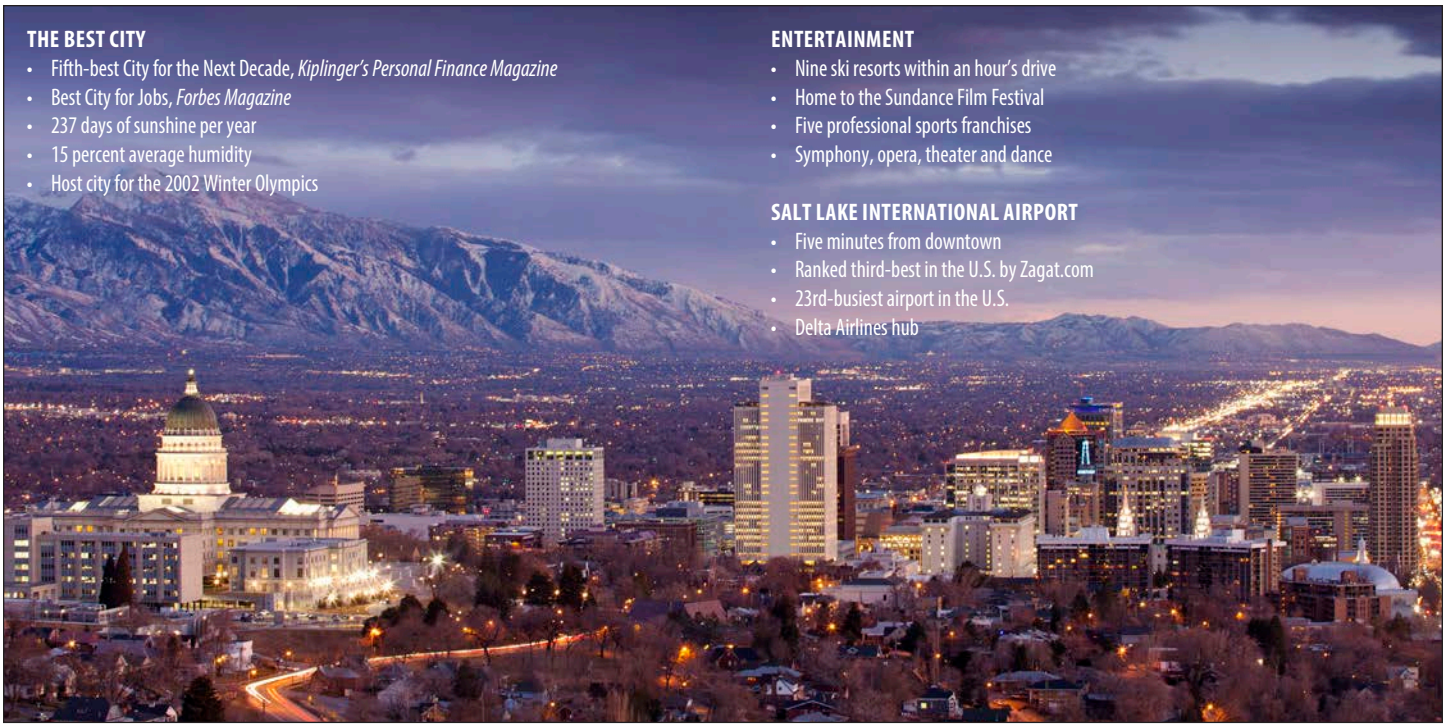

THE BEST CITY

- Fifth-best City for the Next Decade, *Kiplinger's Personal Finance Magazine*
- Best City for Jobs, *Forbes Magazine*
- 237 days of sunshine per year
- 15 percent average humidity
- Host city for the 2002 Winter Olympics

ENTERTAINMENT

- Nine ski resorts within an hour's drive
- Home to the Sundance Film Festival
- Five professional sports franchises
- Symphony, opera, theater and dance

SALT LAKE INTERNATIONAL AIRPORT

- Five minutes from downtown
- Ranked third-best in the U.S. by Zagat.com
- 23rd-busiest airport in the U.S.
- Delta Airlines hub

Salt Lake City, home to the University of Utah and the state's capital city, offers an unrivaled blend of metropolitan life and recreational opportunities. With 186,440 residents, Salt Lake City is the largest city in the state and its metro population of 1,124,197 ranks in the top 50 in the United States. Yet Salt Lake City maintains the charm of a small western city.

Employment opportunities, culture, quality of life and recreation are some of the reasons why Salt Lake City is consistently named one of the nation's best cities. In the June 2010 issue of Kiplinger's Personal Finance Magazine, Salt Lake City was No. 5 on its list of the "10 Best Cities for the Next Decade." Forbes Magazine ranked Salt Lake City the third-best big city for jobs and fourth-best city for tech jobs in May 2012. The magazine also recognized Utah as the "Best State for Business and Careers" for the second straight year in 2011. Men's Fitness magazine named Salt Lake the "Fittest City in the Nation" in 2009.

Nestled between the Wasatch and Oquirrh Mountain ranges and the Great Salt Lake, the city is located in one of the most picturesque places on earth. The lowest point within city boundaries is 4,210 feet near the Great Salt Lake, and the highest is Grandview Peak at 9,410 feet. The Great Salt Lake (48 miles wide and 90 miles long) is the world's second largest saltwater lake and the largest lake in the western United States.

The city is the cultural, financial, educational, technological, commercial and communications hub of the Intermountain West. Utah was named the most technologically advanced state in the 2008 Digital States Survey and rated as one of the top 10 most socially networked cities in America. Salt Lake is also home to world-renowned medical and technology industries.

Cultural and ethnic activities flourish in Salt Lake City and its vibrant downtown features dining, shopping, music and ethnic festivals, art galleries, professional symphony, opera, theater and dance.

The annual Sundance Film Festival, which is the largest independent film festival in the U.S., attracts movie stars, celebrities and thousands of film buffs to the area every year. According to P3/Production Update Magazine, Utah is one of the "10 Best States in the Nation for Film."

Professional sports franchises in Salt Lake City include the Utah Jazz (NBA), Real Salt Lake (Major League Soccer), Salt Lake Bees (AAA baseball), Utah Blaze (Arena Football) and Utah Grizzlies (East Coast Hockey League).

THE UNIVERSITY OF UTAH

Ranked among the top 100 universities in the world, the University of Utah is renowned for its research expertise, academic performance and athletic prowess. The U., which has earned a top-tier ranking from the Academic Ranking of World Universities for eight consecutive years, became a member of the Pac-12 Conference on July 1, 2011.

Founded in 1850, the University of Utah encompasses 1,500 acres in the foothills of the towering Wasatch Mountains. Located just minutes from downtown Salt Lake City and world-class ski resorts, its campus combines an eclectic mix of teaching and research facilities in a park-like setting of trees, fountains, flowering malls and pedestrian walkways with incomparable views of the Salt Lake valley.

Home to a student population of over 30,000, the U. offers some 100 undergraduate and 90 graduate majors. Many of the U.'s programs are nationally ranked, including law, pharmacy, architecture, business, engineering and dance. Students come from all 50 states and many foreign countries.

Utah ranks among the top public research universities in the nation, with particular distinction in medicine, genetics and engineering. In 2009-10, the University received a record-setting $451 million in external funding for research. University of Utah geneticist Mario R. Capecchi, one of many acclaimed faculty members, received the 2007 Nobel Prize in Physiology/Medicine for his work on gene targeting.

In each of the past two years, the University has led the nation in the number of spin-off companies started with University-developed research or technology. The U. has launched 125 new startups over the past six years. The U. was honored at the 2012 Utah Genius Awards for most U.S. patents of any company (49), and faculty member Stephen Jacobsen of the Department of Mechanical Engineering won the lifetime achievement award.

In 2010, University of Utah Health Care was ranked No. 1 in quality in the nation among academic medical centers. The Eccles Institute of Human Genetics is one of several innovative medical programs at the U. Others include the Huntsman Cancer Institute, the Moran Eye Center and the Brain Institute. The U.'s David Eccles School of Business has joined the U.S. News & World Report list of the top 10 most-popular business schools in the nation.

The U. is also noted for its work in technology and computer sciences. The University's School of Computing was founded in 1965, and began a pioneering legacy in computer graphics and visualization that continues today.

A lively residential living experience is provided in the beautiful Heritage Commons, which served as the Athletes Village for the 2002 Olympic Winter Games. Utah students enjoy unparalleled recreational activities, from skiing and snowboarding at any of nine world-class resorts in nearby canyons, to backpacking, mountain biking, fly fishing and river running.

The U.'s location in the largest city in the Intermountain West, with a metro population of over one million, allows for an urban experience in a spectacular natural setting. The U. is home to the state's natural history and fine arts museums, and well as the Pioneer Theatre Company.

TOP 25 IN RESEARCH

Utah ranks among the top 25 public research universities in the nation, with particular distinction in medicine, genetics and engineering.

THE UNIVERSITY OF UTAH

The University of Utah residence halls are located in a magnificent mountain setting. Heritage Commons, a living-learning community of 2,500 students, opened in 2000. It served as the Athletes Village during the 2002 Olympic Winter Games. The residential complex is the heart of campus activity and has a vibrant, energetic atmosphere.

Situated in historic Fort Douglas on 70 acres of land, the 912,000-square foot residential complex boasts picturesque views of Salt Lake City and the surrounding mountain ranges. Heritage Commons consists of 21 buildings—20 residential and one for dining and support services. Eight of the buildings are apartment style, with 235 one-, two- and three-bedroom apartments.

Each residence hall has an advanced telecommunications system (voice, video and data), Internet and cable TV connections, HBO in every room, a large community lounge, study rooms, indoor bike storage and a kitchenette on every floor. Other amenities include game and exercise rooms and computer labs.

The Chase N. Peterson Heritage Center houses a dining facility that seats 600, a convenience store, computer and technology labs, fitness and game rooms, multipurpose rooms, a mail center and more. The student village also contains a University Bookstore branch, University Copy Center and the University Guest House—an on-campus hotel.

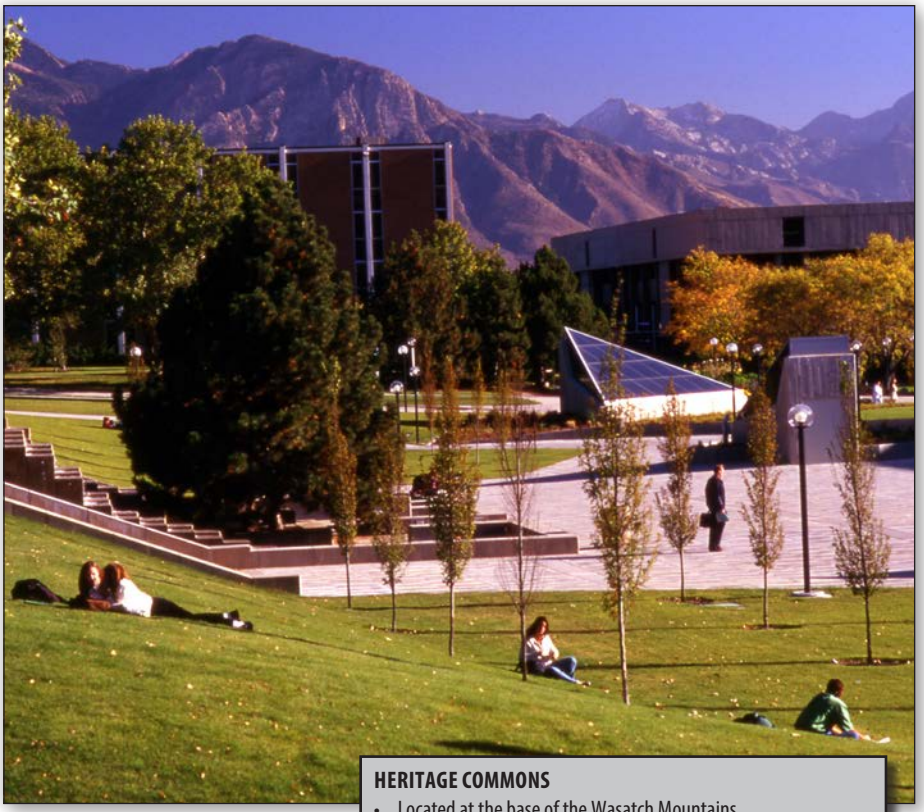

HERITAGE COMMONS
- Located at the base of the Wasatch Mountains
- Picturesque views of Salt Lake City
- Served as the Athletes' Village at the 2002 Olympic Winter Games

A STUDENT VILLAGE
- 912,000-square foot complex
- 21 buildings
- Dining hall, post office, bookstore, copy center
- Game and fitness rooms

STAYING CONNECTED
- Internet, cable TV and HBO in all rooms
- Computer and technology labs

EASY ACCESS
- Free campus shuttles
- Free TRAX light rail and city bus pass
- Ample, nearby parking.

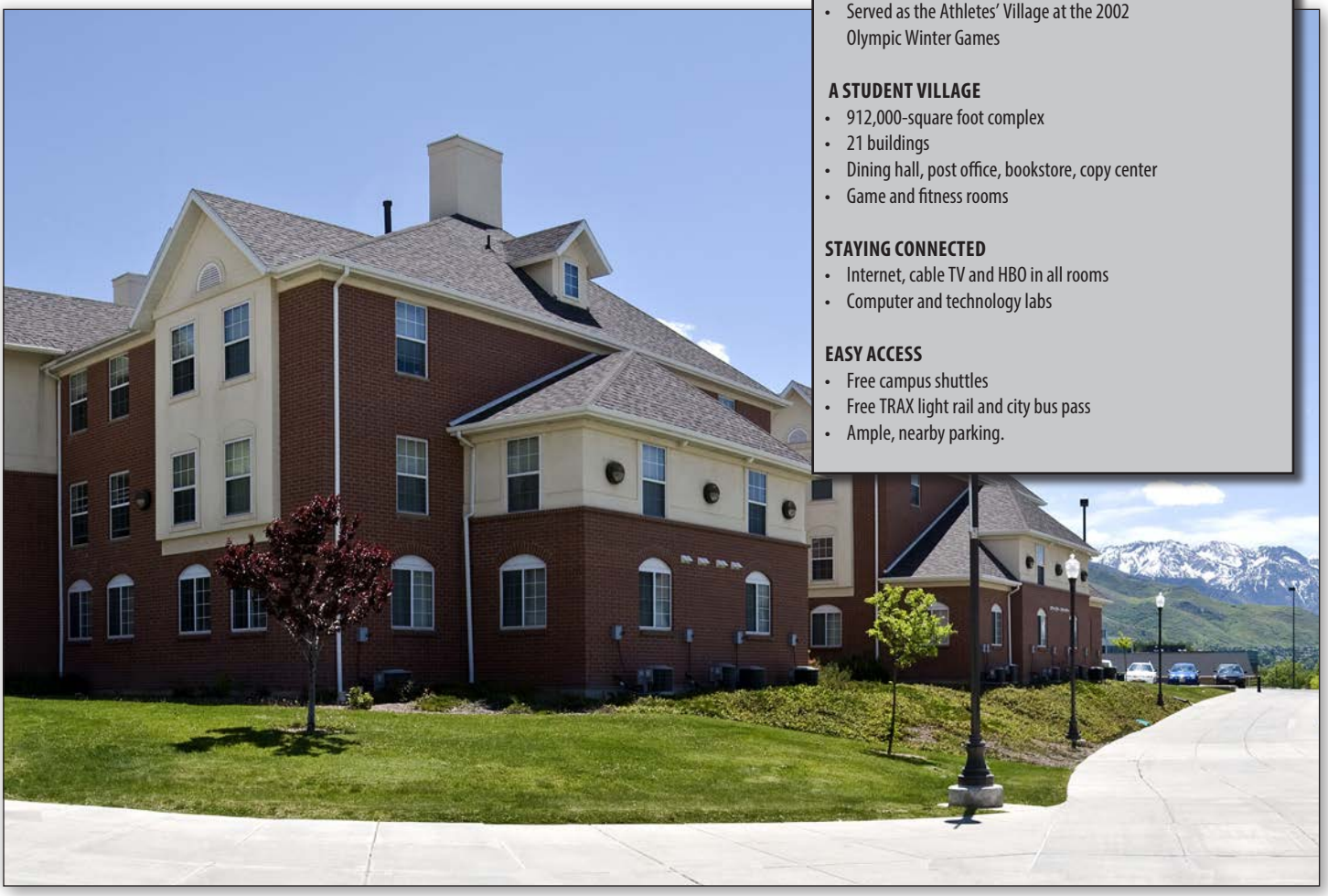

UTAH VOLLEYBALL IN EUROPE